

TENTH ANNUAL

**FLORIDA
STATE
SCHOOL
BAND
CONTEST**

**MAY
4·5·6**

MIAMI

1950



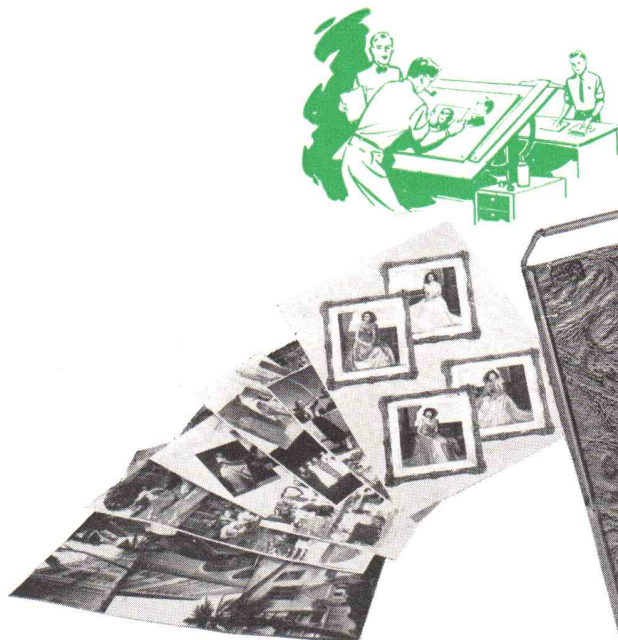

**BETTER
PHOTO ENGRAVING**
means so much to a
BETTER SCHOOL ANNUAL!

Soon you will be compiling material for your next school annual. You will want to make it unusual and foreign from your recent issues. Make it better from cover to cover.

It has been our business for years in helping many schools and colleges construct annuals that really talk. Photo halftones that are like the photos themselves. New ideas in page layouts that really dress up your annual.

We maintain a staff of experienced craftsmen in the art of school annual making who are ready at all times to help you make your next annual better than ever . . . with better printing plates.

Just drop us a line or phone and a representative will be glad to call and explain the advantages of using our services.



HERE'S HOW WE CAN HELP YOU!

- Help you layout pages of photographs for reproduction.
- Give you practical instruction and suggestions on what to use and not to use.
- Offer creative services in new ideas for unusual photo layouts.
- We have the knowledge and facilities to produce better photo-engravings for better school annuals.

PHONE 3-6651



ENGRAVERS, INC.

**233 N. E. 1st Street
Miami, Florida**

MAKERS OF BETTER PRINTING PLATES

Burdine's *Sunshine Fashions* ...over 50 years bringing

BETTER LIVING TO FLORIDIANS

Pacing the progress of Florida, Burdine's
meets the mid-century with a future as bright as its past!

The homes, families and individuals of Florida

have made this possible through
the faith and knowledge that
better living begins at Burdine's...
The home of Sunshine Fashions*.



MIAMI BEACH



MIAMI



FT. LAUDERDALE



WEST PALM BEACH

*Reg. U. S. Pat. Off.

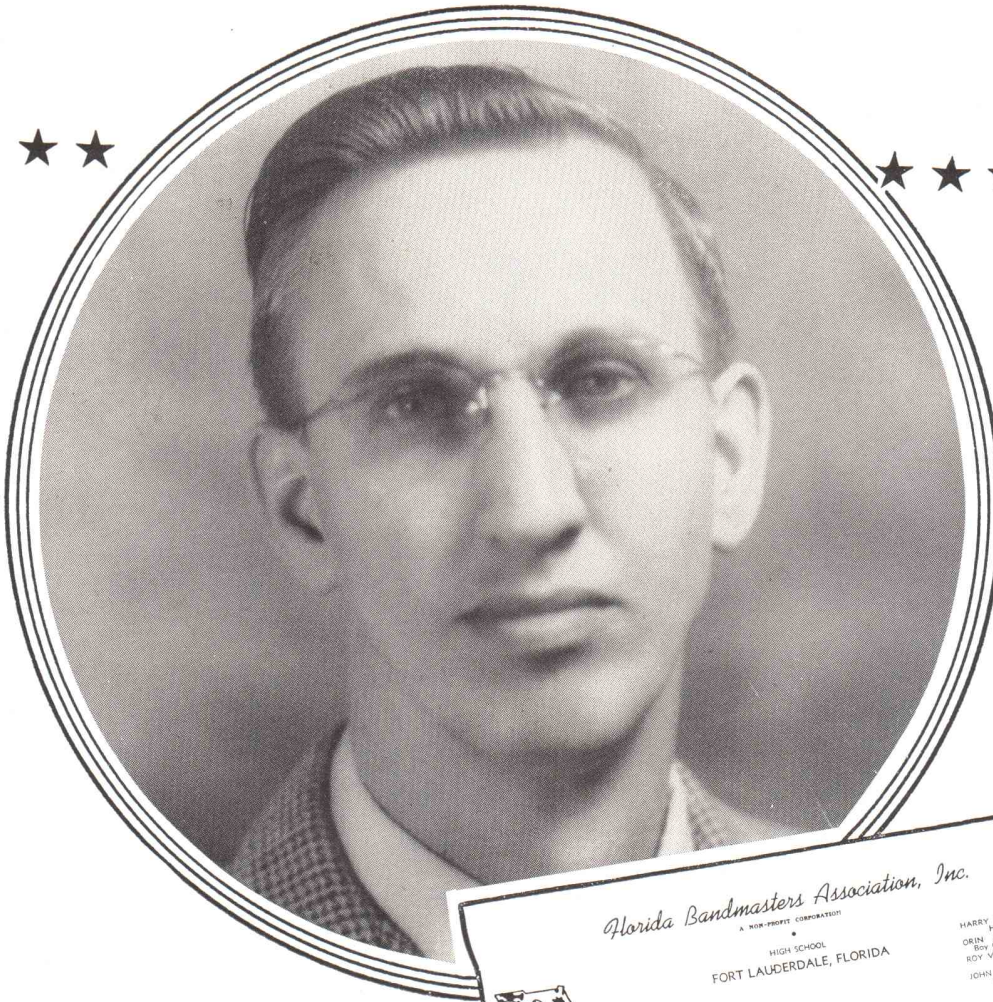

HARRY F. McCOMB
President
FLORIDA BANDMASTERS
ASSOCIATION



Florida Bandmasters Association, Inc.
A NON-PROFIT CORPORATION

HIGH SCHOOL
FORT LAUDERDALE, FLORIDA



OFFICE OF PRESIDENT

PRESIDENT'S MESSAGE

GREETINGS:

Once again it is our pleasure to be the guests of the hospitable City of Miami.

To the more than 3500 band members and band masters who are participating in this our Tenth Annual Florida State Band Contest we extend sincere welcome. We urge you to make the most of this unique opportunity to further your musical education. Listen to, observe, and absorb all the music you can!

To the citizens and visitors in Miami we offer a cordial invitation to observe in action the forces of music and citizenship-training which are building the citizens of tomorrow in our high schools of today.

To the officers of the City of Miami and the Dade County School officials, we extend our sincere appreciation for the splendid help and cooperation which you have given us in setting up this 1950 Florida State Band Contest.

Sincerely,
Harry F. McComb
Harry McComb

OFFICERS—1948-1949

HARRY F. McCOMB, Fort Lauderdale High School, Fort Lauderdale, President
ORIN WHITLEY, West Palm Beach High School, West Palm Beach, Vice-President
ROY V. WOOD, Winter Haven High School, Winter Haven, Treasurer
JOHN J. HENY, 545 W. University Ave., Deland, Secretary

EXECUTIVE COMMITTEE

HOWARD B. DRYERS, Chairman Dist. 1
FRANK LODWICK, Chairman Dist. 2
P. O. Box 1729, Fort Meigs, Chairman Dist. 3
ROBERT T. SCOTT, Chairman Dist. 4
BERNARD E. BLACK, Chairman Dist. 5
BARDWELL SCHAEFFER, Chairman Dist. 6
HERMAN R. DEAN, Chairman Dist. 7

A BAND FOR EVERY SCHOOL



Tenth Annual

FLORIDA STATE SCHOOL BAND CONTEST

MAY 4-5-6, 1950
MIAMI, FLORIDA

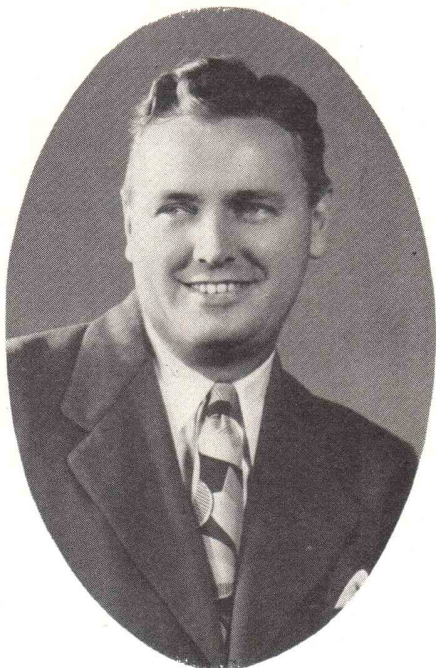

TABLE OF CONTENTS

President's Message	2	Little River Jr. High School	24
Orchestra Association President	4	Florida Orchestra Association	25
District Officers	4	Miami Edison High School	26
Greetings	5	Miami Senior High School Band	27
Florida Bandmasters Association	6	Schedule of Events	29-30-31-34-35-36
Pictures of Judges	7-9	Miami Senior High School Orchestra	38
About the Judges	8	Miami Senior H. S. "Stingaree" Band	39
Avon Park High School	10	About the Bands	40-42-44-46-48
Belle Glade High School	10		50-52-54-56-58-60
Bunnell High School	11	Ada Merritt Junior High School	41
Contest Analysis	12	Miami Jackson High School	43
Chattahoochee High School	13	Robert E. Lee Jr. (Miami) High School ..	45
Chipley High School	14	Monticello Jefferson County High School.	47
Cocoa High School	14	New Smyrna High School	49
Ponce de Leon (C. G.) High School	15	Okeechobee High School	49
Daytona Beach Mainland High School	16	Melbourne High School	51
DeLand High School	16	Orlando Senior High School	51
Daytona Beach Seabreeze High School ...	17	Orlando Cherokee Jr. High School	53
Ft. Lauderdale High School	18	Ocala High School	55
Gainesville High School	18	Pensacola High School	55
Gonzalez Tate High School	19	Pahokee High School	57
Greensboro High School	19	Plant City High School	57
Haines City High School	20	St. Cloud High School	59
Andrew Jackson High School (Jax)	20-21	St. Petersburg High School	61
Robert E. Lee High School (Jax)	21	Sarasota High School	61
Kissimmee Osceola High School	22	Stuart Martin County High School	62
Lake City Columbia High School	22	Vero Beach High School	62
Lake Wales High School	23	West Palm Beach High School	63
Largo High School	23	Winter Haven High School	64

PUBLISHED FOR FLORIDA BANDMASTERS ASSOCIATION
BY AD PRO, INC., 615 S. W. SECOND AVE., MIAMI, FLA., PHONE 82-8123
EDITED BY E. J. SEIFRIT

FIFTY CENTS PER COPY



HOWARD B. SWYERS

President's Greetings

A most sincere welcome is extended to all the participants in this the tenth annual contest for orchestras.

It is gratifying to note that the orchestra program is gathering strength throughout our state. More string work has been established this past year, thus broadening the educational benefits of our music program.

May this contest bring to each of you new inspiration for your work during the ensuing year.

Sincerely,

HOWARD B. SWYERS, President
Florida Orchestra Association

FLORIDA BANDMASTERS ASSOCIATION OFFICERS 1949-1950

PRESIDENT

HARRY F. McCOMB, Fort Lauderdale

VICE PRESIDENT

ORIN WHITLEY, Bay County High School, Panama City

TREASURER

ROY V. WOOD, Winter Haven

SECRETARY

ROBERT O. LAMPI, Pahokee

DISTRICT OFFICERS

DISTRICT ONE

Chairman, HOWARD SWYERS, Palm Beach High
Secretary-Treasurer, STUART WOOLEY, Kinloch
Park Junior High, Miami

DISTRICT TWO

Chairman, FRANK LODWICK, Fort Myers
Secretary-Treasurer, WILLIAM TALLMAN, Punta
Gorda

DISTRICT THREE

Chairman, E. L. ROBERTS, St. Petersburg
Secretary-Treasurer, ALTON RINE, Haines City

DISTRICT FOUR

Chairman, BERNARD E. BLACK, Sanford
Secretary-Treasurer, HORACE C. HAWN, Winter
Garden

DISTRICT FIVE

Chairman, BARDWELL DONALDSON, Gainesville
Secretary-Treasurer, WALTER S. MORRIS, Bunnell

DISTRICT SIX

Chairman, H. CARLTON MASON, Quincy
Secretary-Treasurer, GAY A. RIMERT, Malone

Greetings to the Florida Bandmasters Association

It is my pleasure in behalf of the Dade County Board of Public Instruction to extend to the Florida Bandmasters Association and the Florida Orchestra Association, greetings on the occasion of the Tenth Annual State Contest-Festival.

We welcome you again to Miami and hope that this meeting will prove to be an inspiring and educational experience to all participants.

Here in Dade County we consider our school musical program one of the outstanding departments of our school organization and a most valuable and necessary requirement of a well-rounded school system if it is to contribute a complete educational program for all children.

We are very happy indeed to be your hosts and wish for you continued happiness and success.

Cordially,
James T. Wilson, Sup't.
Dade County Schools



J. T. WILSON



W. R. THOMAS

We in the Miami Schools are always happy to have the Florida Bandmasters Association hold its annual meeting in Miami. We are proud of your organization and we are proud of the work you are doing in this state. We surely wish for you a most successful meeting and a very pleasant visit in Miami.

W. R. Thomas
Principal
Miami Senior High School

This stirring band contest, sponsored by the Florida Bandmasters Association, is one of the highlights of the school year, not only for the students who participate in this event, but for the teachers, parents, and citizens of our State as well. It offers tangible evidence of how Florida schools are offering greater services to our children and filling the urgent need for broad school experiences and a well-rounded educational program that considers the arts and general culture along with the Three R's.

Thos. D. Bailey, Sup't.
State of Florida
Department of Education



THOMAS D. BAILEY

Florida Bandmasters Association

1949 - 1950

NAME	SCHOOL OR MAILING ADDRESS	TOWN
ANDERSON, K. C.	Gulf High School—New Port Richey	
ARMSTRONG, LELAND	Ocala H. S.—Ocala	
AUKERMAN, R. R.	Crestview H. S.—Crestview	
BAIR, O. A.	Graceville H. S.—Graceville	
BEALE, MYRTILLA	Oceola H. S.—Kissimmee	
BENTON, WILLIAM J.	Mainland H. S.—Daytona Beach	
BIEDRON, STANLEY	Shenandoah Jr. H. S.—Miami	
BLACK, B. E.	Seminole H. S.—Sanford	
BLAKE, HENRY	Havana H. S.—Havana	
BLINN, HERBERT	Little River Jr. H. S.—Miami	
BLUM, JESSE	Ada Merritt Jr. H. S.—Miami	
BRADFORD, R. G.	Ponce de Leon H. S.—Ponce de Leon	
BRUMFIEL, HOWARD	Manatee Co. H. S.—Bradenton	
BYRD, MRS. G. G.	Pasco Co. H. S.—Dade City	
CAMPBELL, CHARLES R.	Frostproof H. S.—Frostproof	
CARNEY, HARRY	Miami Edison Jr. H. S.—Miami	
CINA, ALBERT I.	Columbia H. S.—Lake City	
CLARK, JOHN JR.	Zephyrhills H. S.—Zephyrhills	
COLE, EDGAR B.	Wimauma H. S.—Wimauma	
COLEMAN, JOHN B.	Miami Beach H. S.—Miami Beach	
CONTER, CHARLES	Port St. Joe H. S.—Port St. Joe	
COOK, EDWIN	Landon H. S.—Jacksonville	
COOPER, CHARLOTTE	So. Side Jr. H. S.—St. Petersburg	
COWART, MARY L.	Jasper H. S.—Jasper	
CREECH, PAUL	Hardee Co. H. S.—Wauchula	
CREMASCHI, PAUL	Ponce de Leon H. S.—Coral Gables	
DONALDSON, B. M.	Mirror Lake Jr. H. S.—St. Petersburg	
DECKER, HENRY JR.	Eustis H. S.—Eustis	
DEKLE, TODD	Miami Jackson H. S.—Miami	
DELGADO, AMADO	Hillsboro H. S.—Tampa	
DeMARIS, RAY	Seacrest H. S.—Delray Beach	
DILLON, EARL	Key West H. S.—Key West	
DITTO, BOB	Altha H. S.—Altha	
DONALDSON, B. M.	Gainesville H. S.—Gainesville	
DULIMBA, STANLEY	Redlands H. S.—Homestead	
DUNNAVANT, GEORGE	Monticello H. S.—Monticello	
EDWARDS, EDDIE	Largo H. S.—Largo	
ESSLINGER, O. M.	Fletcher H. S.—Jacksonville Beach	
FISK, ELEANOR	Dixie Co. H. S.—Cross City	
GORMAN, GENE	Avon Park H. S.—Avon Park	
GRANT, HARRY JR.	Moore Haven H. S.—Moore Haven	
GUSTAT, P. J.	Sebring H. S.—Sebring	
HAMPTON, HOWELL	Marianna H. S.—Marianna	
HANDLON, N. D.	Mulberry H. S.—Mulberry	
HARRISON, C. F.	Bushnell H. S.—Bushnell	
HAWN, H. C.	Lakeview H. S.—Winter Garden	
HENEY, JOHN J.	Deland H. S.—Deland	
HERRICK, RALPH	LaBelle H. S.—LaBelle	
HOOKE, VERNON	Pensacola H. S.—Pensacola	
HULBERT, CARL M.	Seabreeze H. S.—Daytona Beach	
HULICK, C. O.	Lee H. S.—Jacksonville	
IMPERIAL, LEO	Blountstown H. S.—Blountstown	
JASMAGY, CLARENCE	Plant City H. S.—Plant City	
JENSEN, THOR	Bartow H. S.—Bartow	
JONES, STEFAN	Andrew Jackson Hi—Miami	
KAYTON, GEORGE	Brooksville Hi—Brooksville	
KELLEY, HENRY	Tarpon Springs Hi—Tarpon Springs	
KENT, M. O.	Memorial Jr. Hi—Orlando	
KING, H. M.	Ketterlinus H. S.—St. Augustine	
KRAUSHAAR, OTTO	Lake Wales H. S.—Lake Wales	
LAMPI, ROBERT O.	Pahokee H. S.—Pahokee	
LEAS, REX	Quincy—Quincy	
LEE, ROBERT E.	Vero Beach—Vero Beach	
LEONARD, J. H.	Ft. Walton H. S.—Ft. Walton	
LODWICK, FRANK	Ft. Myers H. S.—Ft. Myers	
LUKA, WILLIAM	Plant Hi—Tampa	
LUSK, JOE	Lake Worth—Lake Worth	
McCOMB, HARRY	Ft. Lauderdale—Ft. Lauderdale	
McDOUGLE, HAROLD A.	St. Cloud—St. Cloud	

NAME	SCHOOL OR MAILING ADDRESS	TOWN
MASON, H. CARLTON	Quincy—Quincy	
MENENDEZ, ABELARDO	Brandon—Brandon	
MILLER, SETH T.	Titusville—Titusville	
MOCKABEE, MARVIN	Robert E. Lee Jr. Hi—Miami	
MOORES, BURGOYNE	Okeechobee H. S.—Okeechobee	
MORRIS, WALTER	Bunnell H. S.—Bunnell	
O'NEAL, J. B.	St. Lucie Co. Hi—Ft. Pierce	
OSZUSCIK, JOE P.	De Funiak Springs H. S.—De F. Springs	
PARKER, CHARLES J.	New Smyrna Beach H. S.	
PARKER, DOROTHY	Melbourne—Melbourne	
PAYNE, HOWARD R.	Belle Glade Hi—Belle Glade	
PEARL, JESSE	Homestead Hi—Homestead	
PRICE, ROBERT	Sulphur Springs H. S.—Sulphur Springs	
PROWS, MRS. LeJEUNE	Bay Co. Hi—Panama City	
QUARMBY, CHARLES	Bradenton Jr. Hi—Bradenton	
REYNOLDS, J. H.	Miami Edison—Miami	
RIMERT, GAY A.	Malone—Malone	
RINE, ALTON	Haines City—Haines City	
ROBERTS, E. L.	St. Petersburg H. S.—St. Petersburg	
ROBINSON, R. DON	Chapman Hi—Apalachicola	
ROSEVEAR, ED W.	Cherokee Jr.—Orlando	
ROSS, NESBIT M.	Holmes Co. H. S.—Bonifay	
ROSSITER, MRS. ANNIE F.	Branford—Branford	
ROTH, ROBERT C.	Cocoa—Cocoa	
RUMPF, CLARENCE	Orlando Sr. Hi—Orlando	
SELICK, R. GRAHAM	Leesburg Hi—Leesburg	
SHELTON, JOHN	Tate Hi—Gonzales	
SHIVER, WALTER A.	Lealman Jr. H. S.—St. Petersburg	
SLIKER, ROBERT C.	Palm Beach Jr. Hi Schools— West Palm Beach	
SOLAK, STEVEN	Hillsborough Hi—Tampa	
SPEER, PHILIP B.	Kirby Smith Jr. Hi—Jacksonville	
STEELE, CHARLOTTE	Madison Hi—Madison	
STOCKING, CLYDE L.	Suwannee Hi—Live Oak	
STURGIS, V. D.	Sarasota—Sarasota	
SULLIVAN, PAT	Hialeah Jr. High—Miami	
SWYERS, HOWARD	Palm Beach Hi—West Palm Beach	
TALLMAN, W. D.	Charlotte Co. Hi—Punta Gorda	
TEMKIN, DANIEL	Wildwood—Wildwood	
THOMPSON, M. C.	Chipley Hi—Chipley	
THOMPSON, R. H.	Leon Hi—Tallahassee	
VANCE, JOE	Apopka—Apopka	
VAN HOOK, MAUD	Coconut Grove Jr. Hi—Miami	
WAMBLE, DOROTHY	Greensboro Hi—Greensboro	
WATERS, WENDELL D.	Martin Co. Hi—Stuart	
WATSON, MRS. B. LAMAR	Chattahoochee Hi—Chattahoochee	
WATSON, E. E.	DeSoto Co. Hi—Arcadia	
WEARY, M. B.	Jackson Hi—Jacksonville	
WHITEHOUSE, WM. A.	Franklin Jr. Hi—Tampa	
WHITLEY, R. O.	Bay Co. Hi—Panama City	
WILLIAMS, E. W.	Winter Park—Winter Park	
WILSON, RICHARD F.	Holmes Co. Hi—Bonifay	
WOOD, ROY V.	Winter Haven—Winter Haven	
WOOLEY, STUART D.	Kinloch Park Jr. Hi—Miami	
WORMAN, S. FREDERICK	Santa Rosa Co. Hi—Milton	
WRIGHT, AL G.	Miami Senior Hi—Miami	
YANETOVICH, STEPHEN W.	Clearwater Hi—Clearwater	

ASSOCIATE MEMBERS

BACHMAN, HAROLD B.	University of Florida—Gainesville
CHERRY, B. M.	Box 333, Dothan, Ala.
DEAN, HERMAN R.	University of Florida—Gainesville
FILLMORE, HENRY	3110 S. W. Miami Court—Miami
GRELLA, ROCCO	Clearwater
McCALL, FRED	University of Miami—Miami
POOLE, REID	PK Yonge Lab School—Gainesville
REED, FRANK	C. G. Conn. Ltd.—Elkhart, Ind.
SMITH, MRS. HELEN D.	Ocoee Hi—Ocoee
SNYDER, ORVILLE	Bolles School, Jacksonville
TREMBLAY, LARRY	U. of Miami—Miami
BRADLEY, MRS. E. M.	Arthur Smith Music Co.—Tampa
CALAVAN, L. M.	638 Wilson Blvd.—Dallas, Texas
SCHAEFFER, AUGUST H.	264 N. E. 34th St.—Miami

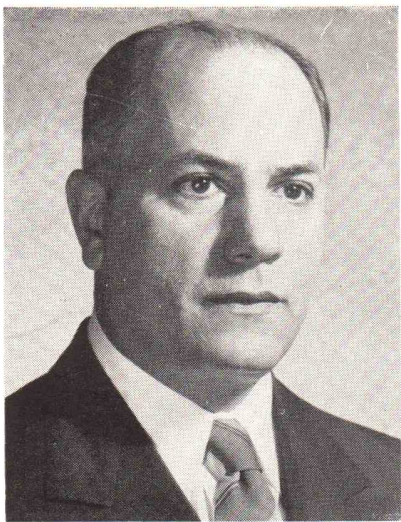

W. D. REVELLI

JUDGES

Tenth Annual
FLORIDA STATE
SCHOOL
BAND CONTEST

MIAMI, FLORIDA



J. J. RICHARDS

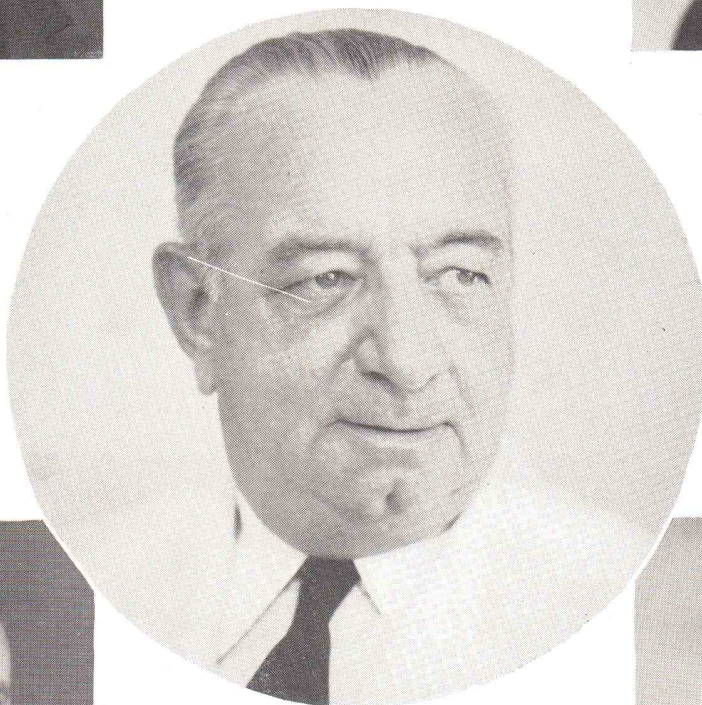

HENRY FILLMORE



L. BRUCE JONES

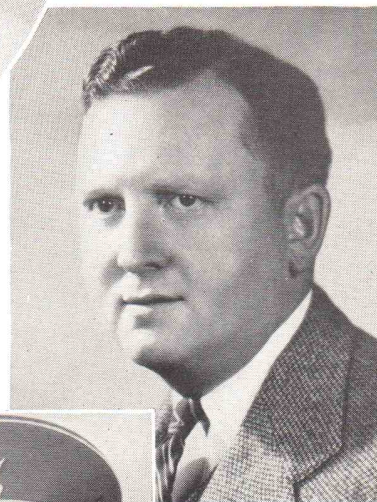

PAUL YODER



MILBURN E. CAREY



CARL CHRISTENSEN

About the Judges . . .

MILBURN E. CAREY

Milburn E. Carey is Director of bands, Acting Director, School of Fine Arts, professor of music at Phillips University, Enid, Oklahoma. Manager annual Tri-State Festival, 1935.

Master of Music, Bachelor of Science in Public School Music, Bachelor of Music. All were received from the University of Illinois, additional graduate work at Northwestern University, Evanston. Student of A. A. Harding, Raymond F. Dvorak, Mark Hindsley, Glen Bainum, Leo Ruckel, and A. A. Andraud.

Director and guest conductor in states of Michigan, Illinois, Indiana, Tennessee, Missouri, Arkansas, Kansas, Colorado, Oklahoma, New Mexico, Texas, and Florida.

Is author of Methods and Arrangements for Band and Orchestra.

Bandmaster at National Music Camp, Interlochen, Michigan, 1947. Conducted special work at Texas Tech, University of Kansas, Sul Ross College, and Hardin-Simmons University.

Holds membership in American Bandmasters Association, Pi Kappa Lambda, Phi Beta Mu, Phi Mu Alpha-Sinfonia, all are honorary organizations.

CARL CHRISTENSEN

In his forty-three years at South Dakota State College, "Christy" has become the symbol of the State College band.

The beloved band director with his Danish accent and jovial personality is as well known off and on the campus as he is to the band. Since 1911, when Professor Carl Christensen was appointed director, the State College band has grown from twenty-six to its present 130 pieces. Last month, band clinic authorities judged the band as the best in the history of the college.

In 1939, the SDSC band received an invitation to play for the King and Queen of England, who were then visiting in Canada. In Winnipeg, State College won first place for the best marching band. Following the performance in Canada, Christy and his wife sailed to Copenhagen, Denmark, to visit the city of his birth and where, when he was six years old, he started violin lessons and attended Melchior's school for boys. The headmaster was the father of the famous tenor, Lauritz Melchior. In his early teens, Christy and his parents came to America. He went to school in Minnesota, took up the study of band instruments and studied with several teachers on the cornet and violin.

He was born in Copenhagen, Denmark, came to State College in 1906—as teacher of violin and director of the orchestra—appointed director of State College Band in 1911; appointed Head of the Music Dept. in 1918; Membership in American Bandmasters Association in 1933. Christy is the composer of "Nordic Fantasy", "Danish Rhapsody" and numerous marches for band.

HENRY FILLMORE

Henry Fillmore is a band name that is internationally known. He is probably the most prolific writer of band marches since John Philip Sousa. He has been director of the official band of Station WLW and has toured the whole North American continent with the Fillmore Band. He is a past president of the American Bandmaster's Association. He is a member of the American Society of Composers, Authors and Publishers. Henry Fillmore is also President of the Fillmore Music House, Publishers, Cincinnati, Ohio, and has judged many school band festivals.

L. BRUCE JONES

L. Bruce Jones was Director of Bands and Orchestras for seventeen years at the Little Rock Senior High School, Little Rock, Arkansas. He was also Supervisor of Instrumental Music of the Little Rock Public Schools.

Mr. Jones earned a B. S. in Education at the Northeast Missouri State Teachers College, where he directed the Training School Band and was Concertmaster and Assistant Conductor of the College Symphony. He received the degree B. Mus. cum laude from the University of Illinois where he was Concertmaster of the University Symphony, played principal BB-flat bass in the Concert Band, and directed the Second Regimental Band. He was awarded the gold medal for outstanding service in the Concert Band.

Mr. Jones has served widely as adjudicator of state and national contests; and as guest conductor of state and national clinics and of University summer school music groups. He has been a member of the faculty at George Peabody College

for Teachers, Nashville, Tennessee, for four summers, and holds a Master's Degree from that institution.

In 1940 Mr. Jones achieved one of the highest honors that can come to a Band Director when he was elected to membership in the American Bandmasters Association. This organization is made up largely of professional and university bandmasters, and membership is in recognition of outstanding work.

In 1945 Mr. Jones joined the faculty of Louisiana State University as Director of Bands, and Chairman of the Department of Music Education.

DR. WILLIAM D. REVELLI

For more than twenty years, Dr. William D. Revelli, has been one of the guiding forces behind the band movement in America. His vision and ideals are largely responsible for the degree of perfection which the University of Michigan Symphonic Band has attained.

Dr. Revelli's musical training began in 1915 when he entered the Beethoven Music School in St. Louis, Missouri. During the following ten years he studied with such outstanding men as D. Sarli, Leon Samatini, Louis Victor Saar, Felix Borowski, and H. A. VanderCook.

In 1925, Dr. Revelli was appointed music supervisor in the public schools of Hobart, Indiana, where he organized the school's music department while continuing his studies at the VanderCook School of Music in Chicago. In the five years preceding his coming to Michigan, Dr. Revelli conducted the Hobart High School Band to five consecutive national championships, a record generally considered phenomenal in this field.

In the fall of 1935, Dr. Revelli was appointed to his present position as Conductor of the University of Michigan Bands and Head of the Department of Wind Instruments. Today, he is recognized as one of the truly outstanding figures in the concert band world and makes many appearances each year in all parts of the country in the capacity of guest conductor and adjudicator of band festivals.

In addition to his duties at Michigan, Dr. Revelli is a member of the Board of Directors of the American Bandmasters' Association; Honorary National Grand President of Kappa Kappa Psi, honorary college band fraternity; member of Alpha K. Lambda, Phi Mu Alpha, and a host of other musical societies. He is editor of the "World of Music", a band and orchestra method, and serves as an editor of the "Etude Music Magazine" and the "University of Michigan Band Series". He is also a founder and past president of the National University and College Band Conductors' Association.

JOHN J. RICHARDS

John J. Richards is the present director of the Long Beach Municipal Band and President of the American Bandmasters Association. He has been active in Illinois Musical Circles for many years and has been president of the Illinois Municipal Band Association. He has composed upwards of 300 band compositions which have been widely played. Mr. Richards' career includes ten seasons as conductor of the famed Ringling Brothers Circus Band. He served as supervisor of instrumental music in the public schools and leader of the Municipal Band in Pittsburg, Kansas and held a similar position in Sterling, Illinois for nine years prior to going to Long Beach. Attended the Kansas State Teachers College at Pittsburg and the American Conservatory of Music, Chicago.

PAUL YODER

Paul Yoder returns for the fourth year as one of the judges in the Florida State Band and Orchestra Contest. Mr. Yoder is an arranger and composer of band music with more than 500 published numbers to his credit. The required number in the Class CC competition, "Mountain Majesty", is one of his more recent compositions designed especially for school bands.

Mr. Yoder graduated from the University of North Dakota in 1930. After teaching in the public schools of Illinois and Indiana for several years he established himself as a writer of school band music and, since that time, has devoted all his efforts along this line. Nearly every school and college band has used some of his football band shows, arrangements of current popular songs or original works for band. He has acted as judge and guest conductor throughout the country. He served in an Army Band in World War II and is at present the music editor for the Neil A. Kjos Music Co.

JUDGES - - - Tenth Annual FLORIDA STATE SCHOOL BAND CONTEST

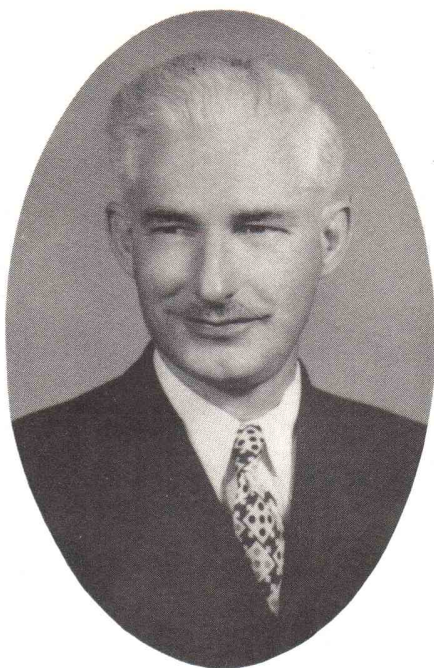

FRED McCALL

University of Miami bandmaster Fred McCall has the outlook of an artist in applying color to a canvas. As coordinator of the Orange Bowl Pageant, he takes a thought for shading into consideration as the uniforms of the participating band units are listed. The size of the group is also an influencing factor in the assignment of a position.

A flare for color has become an integral part of McCall's career as a bandmaster. His professional status has increased with the years since entering public school music. He served as bandmaster and dean of boys for Miami Edison Senior High School; director of Barry College Women's Symphony Orchestra; vice chairman of region eight, National School Music Association; former president, Florida Bandmasters Association; past president of Florida Music Educators Association and member of American Bandmasters Association. Always looking for new and progressive ideas, McCall organized, for the first time last summer, the University of Miami Band Camp. At this camp students from 26 different high schools from all sections of Florida attended. As a member of the American Bandmasters Association, McCall never for a second lets up in his endeavors to keep all interest centered upon progressive measures that will further the development of band music in Florida.

Harold Bachman served in World War I as Bandleader of 116th Engineer Band. This regiment was a part of the 41st (Sunset) Division.

After World War I, he organized and conducted a professional concert band which became widely known as Bachman's Million Dollar Band. This organization traveled throughout the country for about ten years, playing at Florida winter resorts, New Jersey summer resorts, on Chautauqua circuits and at numerous State Fairs and Expositions. He has been a frequent conductor at the famous Grant Park summer concerts in Chicago.

From 1935 until entering the Army in World War II, Bachman was director of the band at the University of Chicago. He also became widely known as advisor on School Music materials for the Educational Music Bureau of Chicago and as Associate Editor and contributor to the Educational Music Magazine.

Bachman was director of the band of Musicians Post 662, Chicago, which won first place in the American Legion Band Contest held during the national convention in Milwaukee in 1941.

At the beginning of World War II he again volunteered for active duty, was commissioned a Captain and assigned as Supervisor of Music in the 6th Service Command. In October, 1943, he was ordered overseas to become supervisor of music with the Special Services Section at Headquarter South Pacific area. He was subsequently given additional duties and was Special Services Officer, in charge of all recreational activities at Bougainville, New Caledonia and Okinawa, successively. His promotion to Lieutenant Colonel was made during the Okinawa campaign. He wears the Asiatic Pacific Theater ribbon with bronze battle stars for the Bougainville and Okinawa campaigns and was awarded the Bronze Star Medal for meritorious service in connection with military operations against the enemy at Okinawa.

Bachman retired from active duty in 1948 to accept his present position as Director of Bands at the University of Florida.

He is president of the American Bandmasters Association.



HAROLD B. BACHMAN



Avon Park High School Band GENE GORMAN, Director

Beth Suggs
Roberta Harris
Pat Denmark
Gloria Sheffield
Martha Jo Little
Pat Bovard
Carolyn Bolt
Betty Rose Ford
Shirley Bean
Gerry Elder
Betty Childers

Beverley Williams
J. Paxton Hill, Jr.
Norma Thompson
Margaret Bryant
Jane Suggs
Pat Sheffield
David Thigpen
Sandra Rogers
Donald King
Arleen Sargent
Charlene Delegal

Joyce Bigbie
Celia Norris
Nancy Harris
Virginia Landress
Edgar Pabor
Tommy Stimson
Alyne Reed
Theda Simms
Jack Ward
John Clements
Sheridan Huff

Bruce Spencer
Larry Hooper
Fred Guerdnt
Bobby Whitcomb
Jim Wilhite
Harold Worden
Virgil Hall
Harry Hood
Bill Elwell
Max Cruse
Gene Cruse

Charles Best
Joe Skipper
Stanley Butler
Bobby Bolt
Devon Gaster
Ronny Langford
June Quintier
Lawrence Pate
Pete Ragsdale
Joan Herring
Janet Quintier

Lynn Longbottom
Barbara Moseley
Helen Knowles
Leah Jane Brown
Pat Smith
Pat Knowles
Peggy Martin
Judy Campbell
Roberta Harris
Roberta Harris



Belle Glade High School Band HOWARD R. PAYNE, Director

Johnny Robinson
Frederich Stevens
Bob Hooker
Walter Schlechter
Bill Mathis
Ronald Jones
Jerry Brent

Dorothy Bressler
Lynn Norman
Charles Bamford
Barbara Graber
Helen Causseaux
Jimmy Reeser
Jackie Berry

Irvin McTaggart
Mary Jo Campbell
Randy Forrest
Lee Braddock
Janie Brackin
Donna Norris
Jimmy Herring
Suzanne Forsee

Kenneth Lutz
Larry Simmons
Winifred Burry
Dennis McDonald
Joyce Normand
Khaleah Vanderwater
Jerry Burry

Bill Bailey
Joanne Kent
Joanne Tedder
Noel Campbell
Franklin Jones
Huell Frier
H. V. Draa

Frankie Campbell
David Weiman
Walter Mosely
Marianne Womack
Kaye Lutz
Shirley McCraven
Margene Mathewson

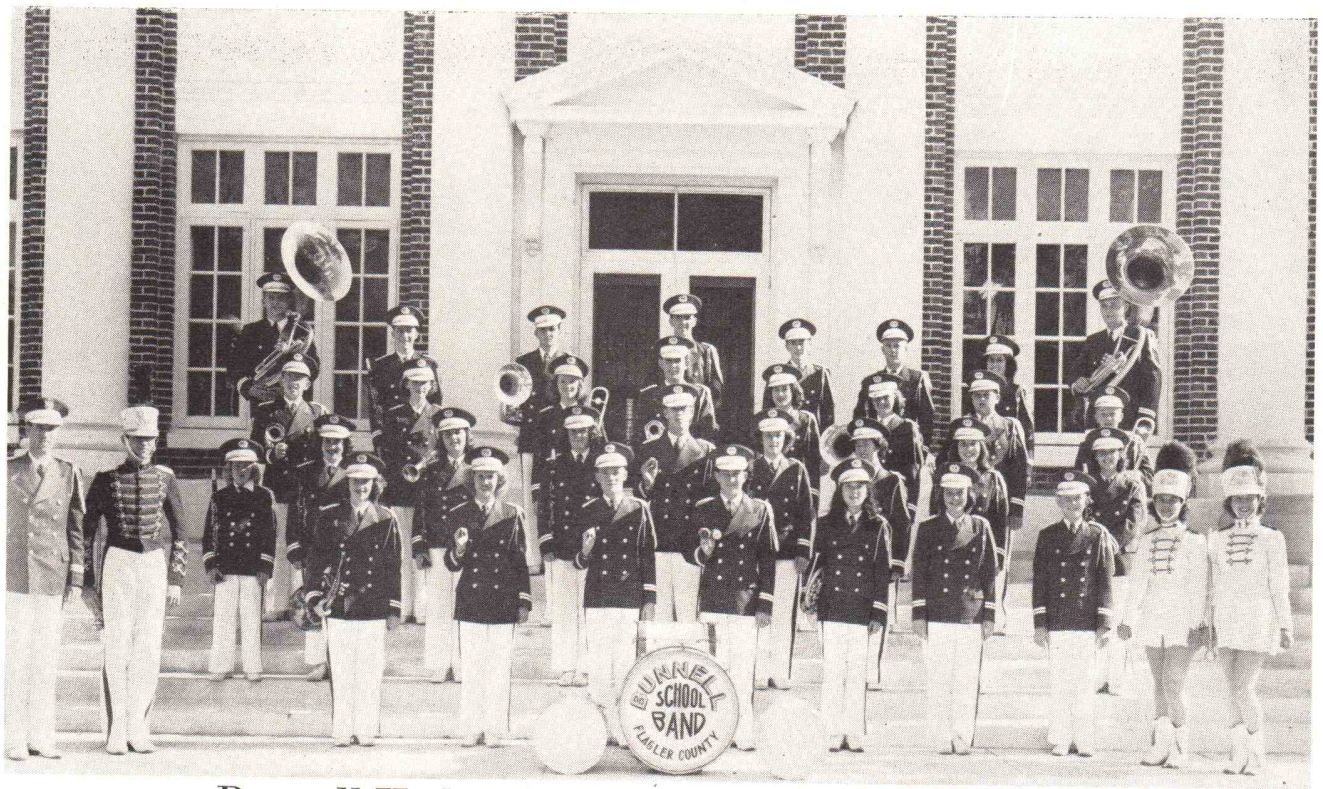

Bunnell High School Band

WALTER S. MORRIS, Director

Lanny Alford
Wilburn Kelly
C. J. Muzyka
Jimmy Teters
Fred Chambers
Betty Jean Hunter

Bobby Kendall
Gayle Mercer
Arnold McCraney
Betty Muzyka
Donny Alford
Pat Deen

Janet Trad
Sina Wells
Betty Berry
Betty Rose
Naomi Deen
Van Murray
Pat Parker

Ginger Bailey
Roberta Carr
Kay Harris
Gerry Hart
Margaret Ann Irwin
Louis Kelly
Gene Knight

Marilynn Mikell
Ann Muzyka
May Zella Polk
Charles Turner
Joyce Wray
David Burnsed

Marjorie Durrance
Mary Jane Erisman
Virginia Wadsworth
Judy Ann Hart
Johnny Lynn
Diana McKnight

**YOUR
HEAD-
QUARTERS
HOTEL**

**BISCAYNE
BOULEVARD
AT FLAGLER**



Miami's largest and finest—the **McALLISTER**



Florida State Band Contest

Tenth Annual Contest Analysis



ORCHESTRAS

ORCHESTRAS			School Enrollment	No. in Unit
CLASS E				
Shenandoah Jr. High School			1243	36
CLASS B				
Daytona Mainland High School.....			573	41
CLASS A				
1. Andrew Jackson High School (Jax).....			1658	40
2. Miami Edison High School.....			2018	40
3. Miami Senior High School.....			2380	62
4. Palm Beach High School.....			953	38
BANDS				
CLASS E				
1. Ada Merritt Jr. High, Miami.....			795	71
2. Kinloch Jr. High, Miami			652	50
3. Kirby-Smith Jr. High, Jacksonville.....			1661	94
4. Little River Jr. High, Miami.....			477	52
5. Shenandoah Jr. High, Miami			1243	63
CLASS D				
1. New Smyrna Beach			172	25
CLASS C				
1. Bunnell High School			41	37
2. Chattahoochee High School			65	60
3. Greensboro High School			54	36
4. Moore Haven High School			43	41
5. Okeechobee High School			41	41
6. St. Cloud High School			100	47
CLASS CC				
1. Avon Park High School.....			140	64
2. Belle Glade High School			126	47
3. Chipley High School			208	70
4. Cocoa High School			162	60
5. Haines City High School			205	68
6. Lake Wales High School			240	68
7. Largo High School			162	60
8. Martin County High School (Stuart) ...			153	46
9. Melbourne High School			161	66
10. Pahokee High School			127	46
11. Redlands High School			105	66
12. Seabreeze High School (Daytona)			226	47
CLASS B				
1. DeLand High School			378	63
2. Fort Lauderdale High School.....			712	71
3. Fort Myers High School			451	64
4. Gainesville High School.....			375	52
5. Ketterlinus High School (St. Augustine) .			282	63
6. Ocala High School			518	64
7. Sarasota High School			624	73
8. Seminole High School (Sanford)			369	51
9. Winter Haven High School			507	78
CLASS A				
1. Andrew Jackson High School (Jacksonville)			1658	86
2. Lee High School (Jacksonville)			1623	75
3. Miami Edison High School			2018	82
4. Miami Jackson High School			1216	90
5. Miami Senior High School			2380	87
6. Orlando High School			1442	79
7. Palm Beach High School			953	85
8. Ponce de Leon High School (C. G.)			889	68
9. Sebring High School			159	66
10. St. Petersburg High School			1910	89
TOTAL			34,548	2,968
CONTEST ANALYSIS				
Number of Solo Events			299	
Number of Ensemble Events			84	
Number of Twirling Events			69	
Number of Student Conductors			53	
Total Solo and Ensemble Events.....				505
Class A Bands			10	
Class B Bands			9	
Class CC Bands			12	
Class C Bands			6	
Class D Bands			1	
Class E Bands			5	
Total Bands in Convert Event.....			43	
Bands in Sightreading Event.....			37	
Bands in Marching Event			37	
Total Band Events				117
Orchestras in Concert Event			6	
Orchestras in Sightseeing Event			5	
Total Orchestra Events				11
Total Events				633



Chattahoochee High School Band MRS. B. LAMAR WATSON, Director

Tommy Harvard	Edward Savage	Maxine Warren	Don Russ	Dempsey Sowell	Ettie Love Scarborough
Albertine Cote	Elizabeth Armes	Joyce Langley	Sandy D'Alemberte	Betty Addison	Martha C. Johnson
Frances Brooks	Sue Burkette	Mae Love James	Jack Mayo	Joe Barbue	Eleanor Scarborough
Janet Tucker	Gwendy Potter	Bettye Jane Johns	John Davis	Temple Bailey	Ollie Ruth Mitchell
Betty Sue Herndon	Tommy Chason	Jim Bass	Bobby Miles	David Miles	Harry Sheppard, Jr.
Jimmy Stephens	Dick Humphree	Ernestine Clach	Tommy Gentzel	Billy McDonald	Faye Hollingsworth
Joan Davis	Kathryn Freeman	Joe Ed. Byrd	Paul McLarty, Jr.	Bobby Stephens	Eleanor Scarborough
Emily Johnson	Joyce McBride	Jane Harvard	Jimmy Williams	Jack Holloway	Gwendy Potter
Velma Jones	Douglas Scott	Spurgeon Johnson	Harry Scott	Howard Arrington	Janet Tucker
Billy Stephens	Sandra Dyer	Charles Clark	Anne Boone	Barbara Brooks	Betty Sue Herndon
Shirley Harvard	Joan Johns	Dicka D'Alemberte	Carl Daffin	Albertine Cote	Billy McDonald



University of Miami Band Outfitted by Lavigne

Donald S. Lavigne

Florida's Only Manufacturers
of
**BAND, DRUM
CORPS & ORCHESTRA
UNIFORMS**

Specializing In

BAND UNIFORMS

For 27 Years

★
Donald S. Lavigne

29 S. E. First Avenue Miami, Florida

Modern Salesroom and Factory

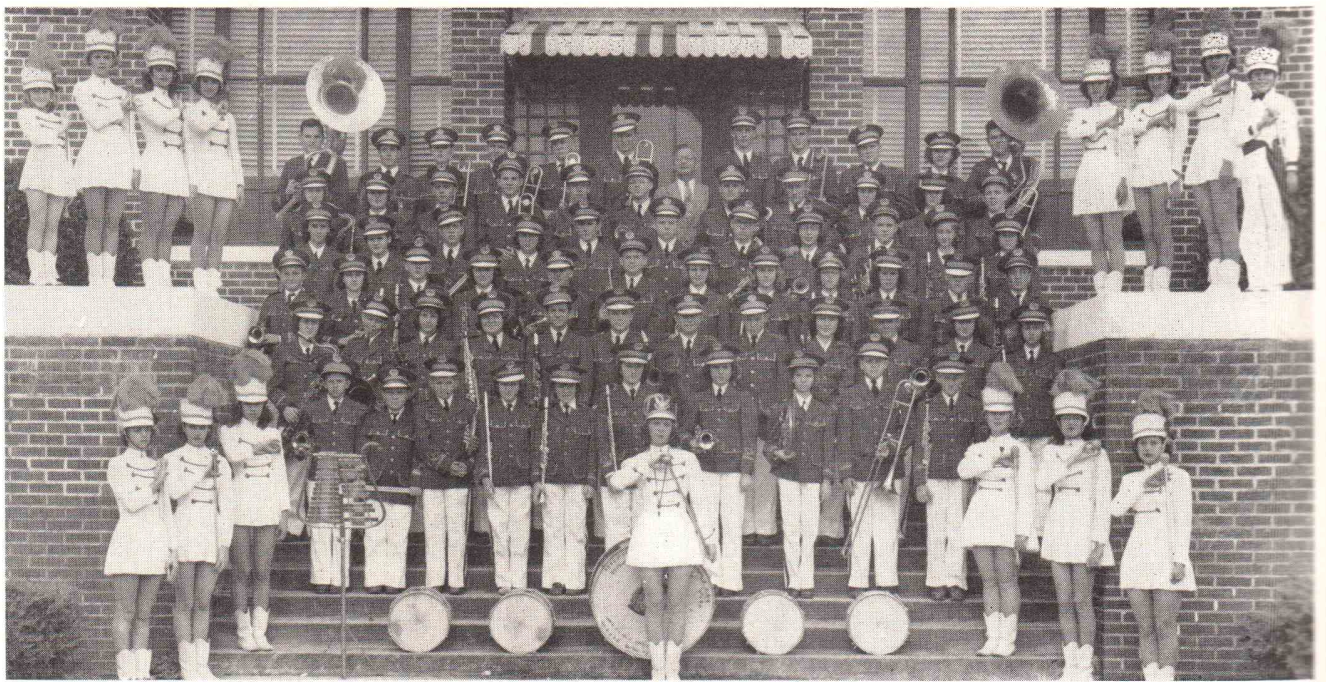

Chipley High School Band

M. C. THOMPSON, Director

Rebecca Taylor
Myra Jean Porter
Shirley Jean Berry
Joe Tom Johnson
Gladys Thompson
Lynda Cawthon
Sanford May
Catherine Dunn
Sara Watford
Angeline Cook
Patsy Potter
Howard Chambers
Carolyn Thomas
Marilyn Hughson
Vernon Lewis

Macky Thompson
Phyllis Slay
Jimmy Hunt
W. L. Merchant
Mary Nell Miller
Eldon Crawley
Norman Cain
Elenor G. Simmons
Jimmy Hughen
Janet May
Huey Walls
Tommy Parker
Joanna Williams
Lanelle Cutts
Virginia Pelham

Johnny Watford
Oscar O'Steen
Wallace Berry
Freddy Hall
Billy Franklin
Ann Collins
Billy P. Atkins
Allen Potter
Addison Prescott
Nancy Meador
D. D. Bass
Jean Braxton
Sherwin Anderson
Don Wood
Billy Holland
Don Harrell

James Dasinger
Charles Yates
Glenn Chance
Kenneth Osborne
Bonnell Sapp
Theodore Cushing
Danny Braxton
Foley Wood
Carthel Williams
Robert Watford
Jack Shreve
Ted Williams
Opal Harrell
Gus Alford
Yvonne Warren

June Cope
Tiny Griffin
Maxine Hyatt
Pat Hayes
Delorese Bush
Shirley Engles
Marie Sellers
Larence Cutts
Billy Shoemaker
Jamilla Carswell
Wilson Roberts
Madalyn Cox
Janelle Gardner
Dorothy McNeil
Betty Harrell

Fleda Gainey
Sandra Tharpe
Loretta Sapp
Betty Jean Gainey
Janet Balcomb
Waldeen Marchant
Ann Cope
Bonnie McDaniel
Janet Cannum
James Collins
Margaret Dunn
Mary Frances Walsh
Harold Dean Harrison
Roger VanLandingham
Mary Fenn Cawthon



Cocoa High School Band

ROBERT ROTH, Director

Norma Revels
Mary Ann Nicholls
Jean Woods
Bobby Sellers
Mary Buck
Chuck Hamilton
Barbara Weathers
Marcilene Jones
Audrey Johnson
Margie Canty

Pat Blackmon
Nan Tinsley
Janice Akridge
Pat Hambury
Robert Buck
Earline Joiner
Shirley Zimmerly
Philip Rose
Barbara Horne
Martha Ann Green
Betty Trotter

Jeannete Moyer
John Dyal
Marilyn Ingram
Laurel McLennan
Frankie Tucker
William Weathers
John Sheppard
Ida Johnson
Cecilia Faber
Gretchen Leyda
Edgar Buck

Judson Laroche
Jack Denney
Patsy Ackroyd
Jarrison Boley
Tom Fortenberry
Joyce Tucker
Joanne Newton
Lucy Booth
Jim wells
William Wilson
Barby Ashmore

Joan Woods
John O'Hara
Annette Tinsley
Frank Pound
Hugo Carboni
Charles Sellers
Betty Joyce Fuller
Laura Jean Merritt
Eddie Harrell
Diane Holden
Mary Weathers

Paul Ford
James Smith
Duane McLennan
Anne Akridge
Ted Laroche
Frank Sullivan
Charles McArthur
Carl McLennan
Barbara Joy Mueller
Patsy Van Vaulkenburg

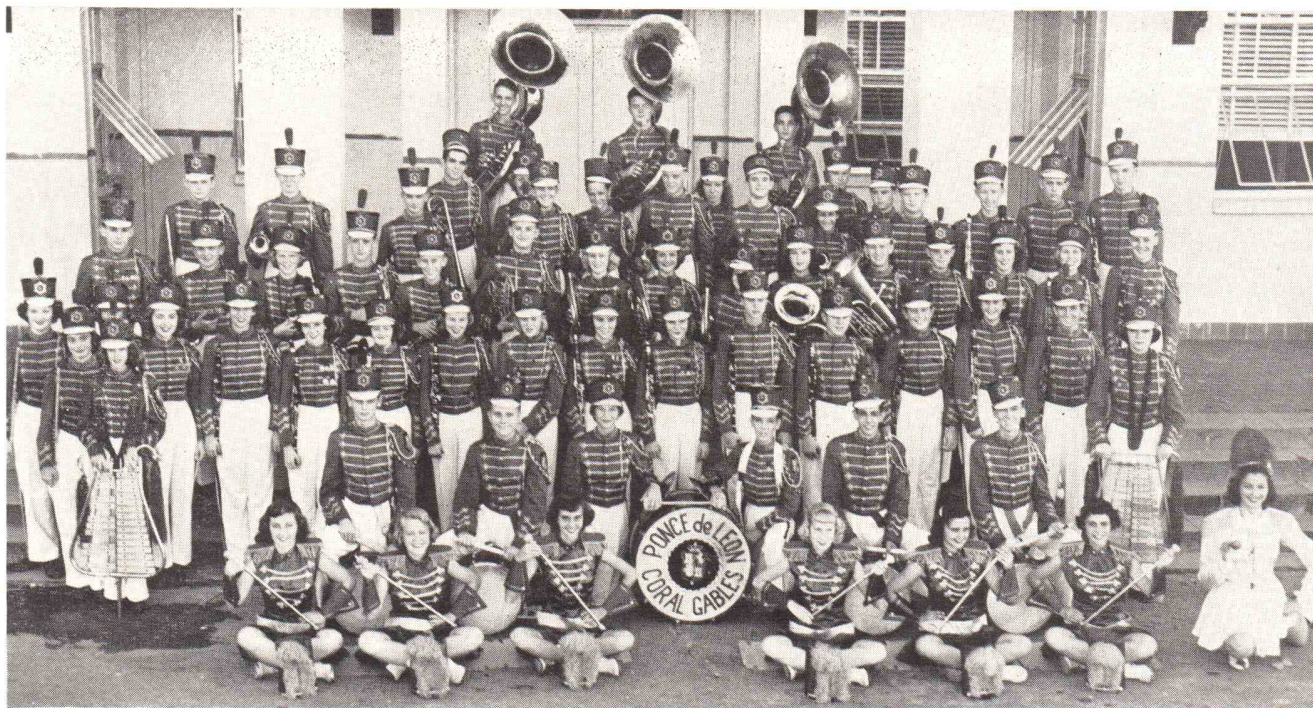

Ponce de Leon (Coral Gables) High School Band

PAUL CREMASCHI, Director

Adrienne Barnes
Tom Beckwith
Jeannette Belcher
Deborah Berry
Karen Bjork
David Bothwell
Bob Brandt
Thomas Browne
Barbara Bush
Allene Bushong
Gordon Cates
Beverly Clark

Charlton Cook
Robert Cowart
Marilyn Dean
Juanita DeBerry
John Devitt
Jack Dixon
Marlayne Drellich
JoAnn Drew
Nelson Dussault
Jim Flaherty
Anne Flynn
Alfrieda Ford

Norma Foster
Jim Frazer
Edith Gasche
Laverne Gay
Barbara Gregory
Earline Harden
Jeanne Lee Helvey
Billy Henson
Dolores Hill
George Hitchcock
Peter Hunter
Paul Jensen

Bill Johnson
Craig Kern
JoAnn Kinner
Gwen Langford
Guignard Lee
Harry Macy
Thomas Mayes
Kathleen McLaughlin
Barbara Moss
Henry Nelson
Jodie Pierce
Jena Robertson

Ronald Robison
Benny Rothschild
Bill Russell
Bobby Sawyer
Henry Schlittler
Robert Schroll
Lewis Sherouse
Lola Skrazypkowski
Edward Smith
Christine Starbird
Lawrence Stewart
Barbara Summerfield

Tom Starratt
Alice Stuart
Lalah Timms
Newton Todd
Bruce Vickers
Don Vickers
George Wells
Jacque West
John Wolff
Ed Wylie
Caye Yaeck

SERVING GREATER MIAMI SINCE 1923

RE-NU-ART *"Everything to Build Anything"*
LUMBER YARDS, Inc.

CORAL GABLES — MIAMI SHORES — LITTLE RIVER — COCONUT GROVE

Radio Dispatched

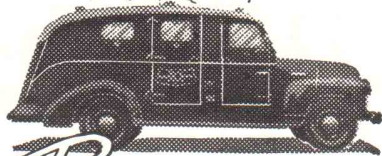

ROLFE Established 1925

ARMORED TRUCK SERVICE, INC.

P.O. BOX 1028 • MIAMI 6, FLORIDA • PHONE 9-1781, 9-1782

EACH TRUCK BONDED AND INSURED FOR ONE MILLION DOLLARS

SAFE
DEPENDABLE
ECONOMICAL
CONVENIENT





Mainland (Daytona Beach) High School Orchestra WILLIAM J. BENTON, Director

Joyce Benton
Richard Biscopink
Patricia Boyle
Barbara Boyle
Joyce Cayard
Jane Cram
Arthur Dix

Betty Depriest
Gloria Edwards
Sue Edwards
Robert Foley
Bob Fish
Eugene Haff
John Haff

Alyce Hayward
Georgette Keel
Dorothy Kressman
Olen Kearse
Pete Laffe
Edward Lewis
Margarite Manrique

Joe Martocia
Zovinar Najarian
Mary Puckett
Rita Riggot
Timmy Ritchie
Ryan Ray
Ramona Rountree

Gerald Schultz
Platt Spencer
Jean Stigler
Otis Stigler
Lloyd Tarpley
Robert Templeton
George Thomas

Marianne Thompson
Diane West
Joyce Wonder
James Yelvington
Hoyt Yarbrough
Carole Eason



DeLand High School Band JOHN J. HENEY, Director

Doris App
Marjorie Atwood
Bruce Baird
Phil Bartling
Betty Gregg Black
Donald Bohren
Beverly Bradshaw
Alyce Brandenburg
Patsy Breyfogle
Charles Caldwell

Patricia Carr
Jimmy Cassels
Martin Chandler
Sandy Cole
Jacky Conn
Marilyn Daugharty
Mary Lou Duffill
Marilyn Dykes
Nancy Foster
Jimmy Gerretson
Jean Gibbons

Dick Ginrich
Bobby Gould
Joe Grant
Orville Greene
Joanna Harris
Walter Hawkins
John Heney, Jr.
Mary Heney
Dorothy Hofmann
Richard Hogle
Shirley Anne Horne

John Jacobs
Nancy Ann Jones
Joan Kartzmark
Pauline Kerr
Phil Kukura
Ruth Kukura
Randy Langston
David Lausch
Bill Lee
Barbara Leitner
Mary Jane Marsh

Barbara Martin
Nancy McCollum
Roy McCormick
Tommy McGlumphy
Marlene Norman
Sue Pennington
Lucy Rand
Willis Rand
Charles Richardson
Albert Rountree

Jane Sanders
Louis Skillman
Grady Snowden
Betty Sparks
Sue Stibbs
Lillian Toole
Eleanor Trump
Barbara Van
Barbara Veen
Jeanne Wyatt

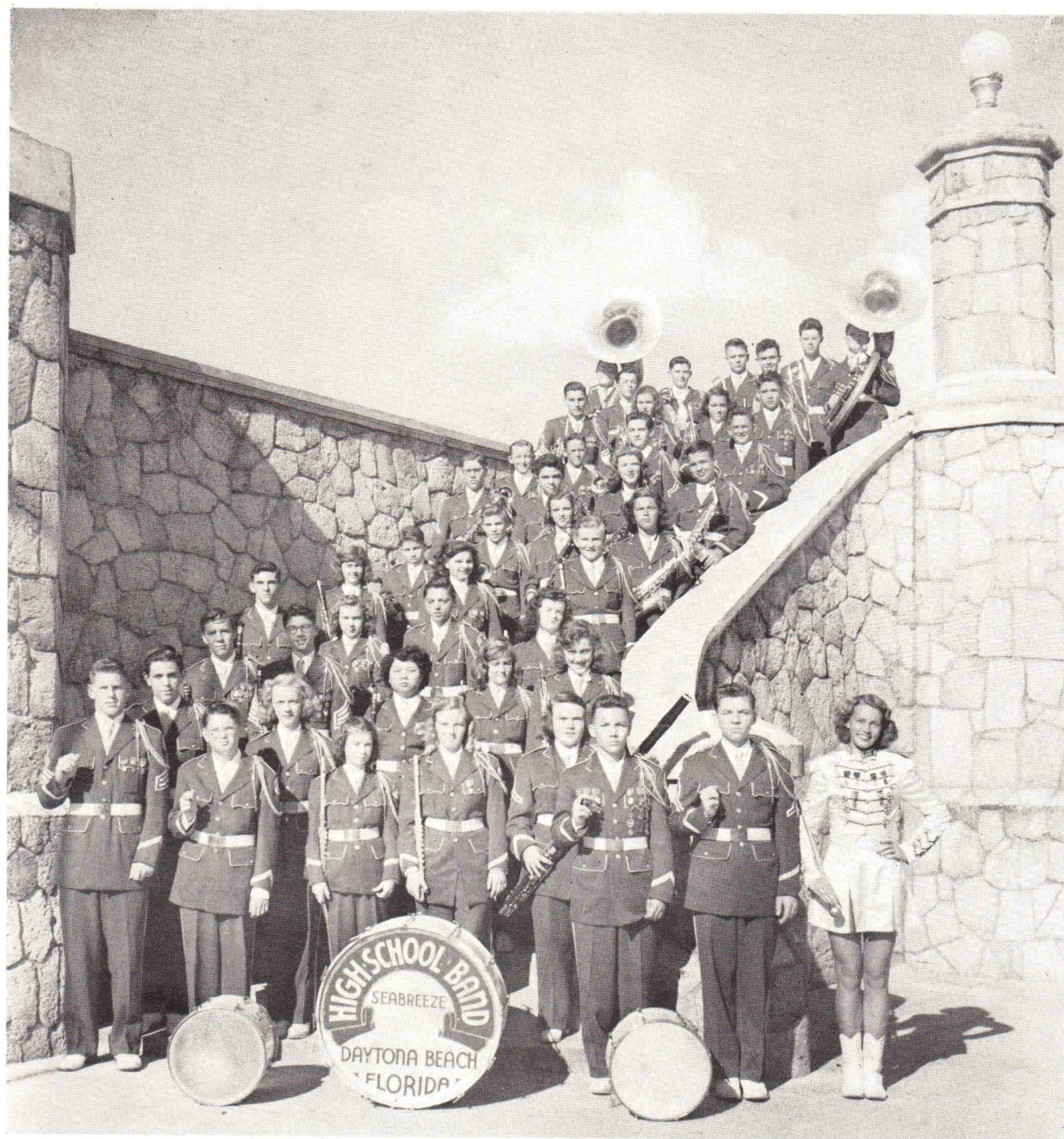

Seabreeze (Daytona Beach) High School Band CARL M. HULBERT, Director

J. J. Adams
Selby Allen
Carol Barber
Al Berthe
Herbert Blumberg
Betty Lee Boone
Walter Bostwick
Larry Breen
Jerry Cordray

Bob DeNyse
Tom Dixon
Harry Ferran
Donna Galloway
Verlyn Gorris
Stanley Gustin
Philip Hager
Joy Horton
Gloria Houston
Joyce Johnson

Mardis Kimball
Graham Latford
John Lauer
Anne Lauterbach
Bitsy Lauterbach
Wilbur Lowe
Jeannine McFaddin
Dale Madden
Doris Madden
Sammy Morosco

Ruth Norris
John Philip
Ann Pilsbury
Mary Powell
Andy Preston
Gordis Preston
George Severance
George Smith
Warren Smith
Mildred Thornton

S. L. Tope
Susie Tope
Bill Truesdell
Bob Whitener
Earl Williams
Kent Williams
Sammy Williams
Zack Wilson
Aki Yosheda



Ft. Lauderdale High School Band HARRY F. McCOMB, Director

Brooks Adams	Bob Carter	Mary Glover	Marie Johnson	Joanne Morris	Jules Silverman
Nolan Adams	Peter Creighton	Donald Griffis	Nancy Johnson	Patti Murphy	John Spangler
David Balthaser	George Crolius	Kenneth Hale	Skippy Johnson	Anne Olander	Preston Spaulding
David Barwick	Jo Anne Cunningham	Milton Hall	Paula Johantgen	Paul Phillips	Gail Stuart
Guy Bass	Dick Dasher	Wray Hammer	Nancy Kares	Edward Plant	Marilyn Stuart
Joane Bennett	Bob DeBolt	Evelyn Hamrick	Ralph Keller	Bob Plumb	Kerin Ward
Ted Best	Jerry Ebert	Allen Heasley	Jerry Lamar	Roger Ronek	Donald Watt
Buddy Branch	Donald Eward	Kaye Heasley	Ray Laney	Ronald Sapp	Ronald Wengatz
Ralph Bryant	Neil Eward	Donald Hershey	Paul Leonard	Rachel Scarborough	Charlene Williams
Richard Calvetto	Marvin Fackenthall	Louise Hoyer	Jerry Lewis	Allen Schwarb	H. V. Wilson
Bob Carlson	Kenneth Flyum	Coraliss Hughes	Jerry Lee McJunkin	Kenneth Shaffer	Tommy Wrains
David Carr	Walter Frauman	Marie Jenson	Bing McWilliams	Arthur Shaw	



Gainesville High School Band B. M. DONALDSON, Director

Rosemary Diettrich	Cotella Ingle	Quincy Bault	Jack Miller	Gordon Shields	Gwen Larrick
Mary Pat Heckard	Richard Wallace	Fred Fagan	Danny Phillips	Gene Spamer	Louise Baughn
Hugh Barfield	Ann Hawkins	Margaret Hughes	Russell Johnson	Rodger Seckinger	Marc Edelstein
Frances Tuttle	Liska Ahrano	Carole Haven	Lamar Shields	David Bachman	Carl Welch
Martha Simpson	JoAnn Sapp	Eleanor Lang	Charles Silbereisen	Ann Grossman	Earlene Phillips
Florence Stewart	Sue Brooker	Walter Endsley	Bill Whitney	Ralph Coburn	Bobby Lovett
Margie Merwin	Shirley Horne	Vic Balsamo	Sonny Fulwood	Claude Allen	Barbara Warrington
Ferrell Asbell	Darlene Smith	John Wilson	Ann Stapleton	Alvin Lewis	Colson Schoonman
		Edward Cellon			



Tate (Gonzalez) High School Band JOHN M. SHELTON, Director

Babs Cooper
Sally Arnold
Betty Ann Scherer
Frances Ann Smith
Carolyn Reese
Cameron Anderson
Ruth Westbrook
Paul Chamberlain
Jerry Thomas
Robert Taylor

Camelia Ann Parrish
John Batchelor
Don Brown
James Pierce
Sam Westbrook
John Vanlandingham
Larry McKenzie
Francis Mahoney
Betty Dyer
Glennie R. Turnupseed

Buddy Jolly
John Estes
Billy Hoff
B. H. Hastings
Eugene Dunn
Gwenith Land
Shirley Hudson
Betty Jean Porter
Dickie Arnold
Larry Colo

Maxwell Williams
Billy Stefani
Mary Louise White
Rex Tidwell
Max Tucker
Martin Hinote
Bill Jernigan
Barney Pierson
Sarah Lynn Jolly
Louise Mason

Ann Dickson
Isabel Richards
Joyce Ann Brown
Kathryn Moring
Judy McKenzie
Tillie Powers
Scheran Webb
Daisy Nall
Dottie Malone
Erline Jernigan

Bettie Ivey
Dot Goff
Marian Hammond
Barbara Atwell
Betty Dixon
Patsy Petty
Frances Nall
Shirley Voorhies
Anise English



Greensboro High School Band DOROTHY WAMBLE, Director

Ruth Helland
Miriam Dean
Norma Bowen
Shirley Harris
Anne Perkins
Alice Faye Smith

Lynette Bowen
Anna Lois Clark
Mary Jean Butler
Sarah Fenn
Sarah Fletcher
Carol Jean Clark

Benita Bevis
Willard Rudd
Billy Shepard
Wesley Dean
Roger Smith
Ann Fenn

Jerry Butler
Joyce Suber
Sonya Fletcher
Sarah Boyd
Ann Holland
Robert Boyd

Donald Clark
Huey Agerton
Byron Rudd
Jane Suber
Lynell Fletcher
Laverne Hill

Wright Crosby
Barbara Ann Kennedy
Roy Johnson
Forrest May
Franklin Rowan
Herbert Holland

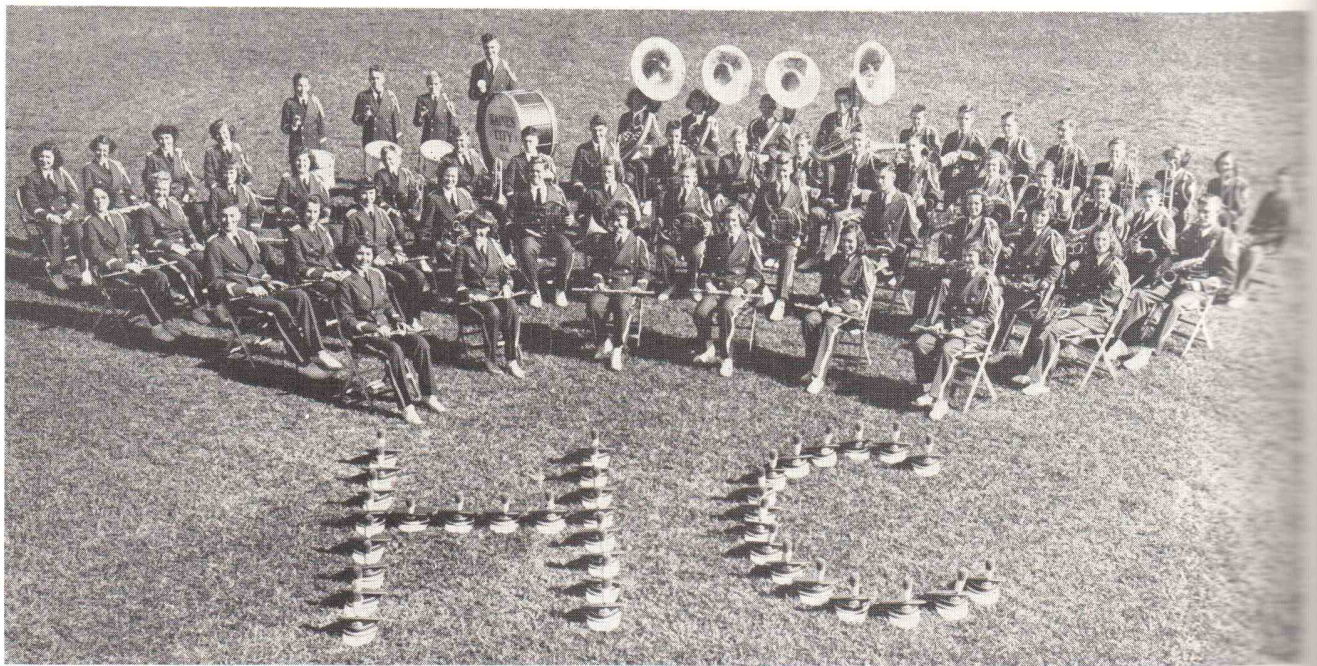

Haines City High School Band

ALTON RINE, Director

John Harvey Sellars
Harriet Wadsworth
Joan Higgins
Iris Swain
Sue Head
Dorothy Coleman
Caroline Erskine
Joy Hunter
Jane Smith
Geneva Deese
Terry Ann Stalnaker

Shirley Ann Krug
Cora Lee Jones
Merle Mills
Virginia Adair
Kathryn Belisle
Billy Adams
Evelyn Duncan
Evelyn O'Neal
Willard Byrd
Billy Cowart
Edward O'Neal
Lillian Congdon

Harriet Brown
Frieda Swartzel
Hazel Lovette
A. L. Roberts
Linda Harrison
Joan Heminger
Rita Cowart
Vivian Martin
John Wetherington
Herman Erskine
Vaudine Williams
Wathon Bailey

Sylvia Bowen
Vernon Smith
Baylis Carnes
J. D. Stiles
Lewis Soles
Eugene Hooker
Bert Angle
Lynn Hazlett
Grace Grubbs
Charles Bass
Ray Golden
Earl Fuller

Billy Williams
Albin Johnson
Ruth Glass
Lanwood Fuller
Dale Walters
Carol Bowen
Bill Smith
Orris Bullock
Lawrence Waters
Diane Mathis
Elizabeth Jones

Maurice Swartz
Bruce Fairchild
Gary Carnes
Billy Newton
James Mathews
Bobby Lee K...
Janice Gosette
Hazel Lovette
Norma Lee Ch...
Lavon Cagle
Clara Adair



Andrew Jackson (Jax) High School Orchestra

MRS. JESSIE deVORE, Director

James Brightwell
Edgar Blain
Marie Burnsed
Nellie Cordray
Sallie Demorest
Hannah Hill

Doris Hunt
Miriam Jackson
Mary Emma James
Catherine Smith
Dorothy Crapse
Judy Schuh
John Ashton

Martha Bush
Leroy Jackson
Sylvia McCully
Barbara Holland
Jack Broughton
Goodwin Hart
Helen Kerns

Doney Tatum
Delilah Inches
John Davis
Frank Starbuck
Barbara Lanham
Archie Leslie
George Roberts

Larry Cohen
Mary Courson
Gerald Ellis
Betty Ballew
Helen Medford
Mack Echols
Mellodean Yown

Beverly Hunt
Cherry Broughton
Norman Green
Edna Higginbotham
Ronnie Regan
Mary Lou Thompson



Andrew Jackson (Jax) High School Band

MILTON B. WEARY, Director

James Brightwell	Yvonne Carrin	Alan McCallum	Bonnie Downie	Jo Ellen Peacock	Margaret Jurnigan
Marion Wells	Janet Rawls	Eugene Wyles	Carlie Collins	Jacqueline Elmer	Doris Williamson
Edna Higginbotham	Wendel Lewis	Wynette Hooks	Betty Ballew	Elmer James	Peggy Agesen
Barbara Holland	Nellie Cordray	Dian Hancock	Helen McPherson	Hallie Nabi	Helen Botka
Sylvia McCully	Judy Schuh	A. C. Cavallaro	Gloria Evans	Sylvia McCully	Barbara Bruck
Oliver Frieske	Don Massey	Barnett Williford	Bradley Kennelly	LeRoy Jackson	Margie Hartley
Dolores Livingston	Mary Hayman	Ray Finklea	John Geiger	Frank Clark	Ruth Hewitt
Abner Tritt	Eva Waldo	Jerry Ellis	Mary Courson	Buddy Sherwood	Hannah Hill
Sylvia Suggs	Iris Wilson	Raymond Gage, Jr.	Harry Warnock	Ralph Funderburk	Mary Howard
Allen Leybourne	Bobby Salter	Mary Lou Thompson	Joe King	Jerry McNair	Ann Hunter
Carloyn Medford	Lena Francis	Victor Mackoul	Ann Crum	Tommy Williams	Marilyn Lane
Helen Kerns	Beverly Vining	Ronnie Regopoulos	Randolph Graham	Beverly Hunt	Marlene Marshall
Aubrey Nantz	Helen Waters	Carolyn Lanham	Norma Jean Jones	Tommy Williams	June Meyer
Roy McCance	Goodwin Hart	James Geiger	Don MacKay	Jean Allen	Marlene Meyer
Barbara Lanham	Jo Hood	Ronnie Rigdon	Mellodean Yown	Mary Hayman	Ethel O'Quinn
Carolyn Hess	Delilah Inches	Joan Rogers	Sally Tompkins	Iris Wilson	Virginia Perry
Gloria Smith	Frank Starbuck	Ted Smith	Mike Norton	Rose Mary Christopher	Beverly Vining
Johnita Hester	John Davis	C. W. Duncan	Allen Simmons	Kathryn Whittington	Bobby Salter

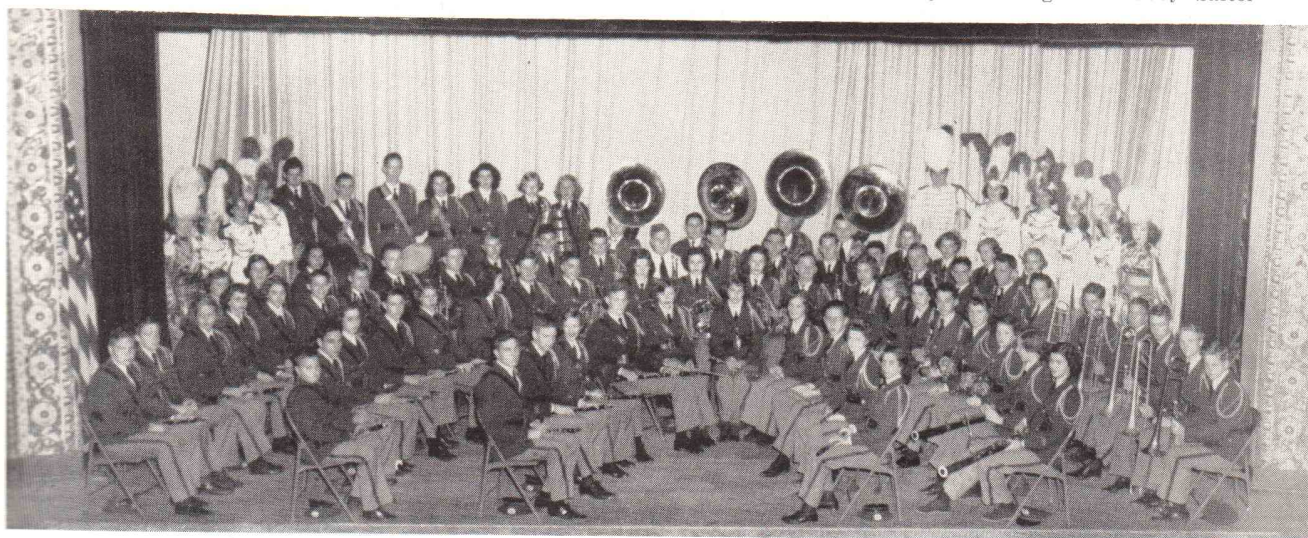

Robert E. Lee (Jax) High School Band

CLAUDE O. HULICK, Director

Shirley Roberts	Edith Noguera	Betty Salter	Clyde Cannady	Elwood Padgett	Mary Lee Brodgen
Joan Zeitlinger	Cathrine Lane	Vivian Haven	J. B. McDonald	Jimmy McDonald	Carolyn Caudell
Chester Anderson	Marilyn Nichols	Dorothy Tyler	Phil Kentor	Billy Lassk	Shirley Coleman
Marcia McKinney	James Wood	Thomas Bartholf	John Howell	Harvey Duke	Dorothy Culpepper
Susan Lucas	Stanley Ruby	Albert Kissling	Emsley Cobb	Raymond Ketchum	Earline Darsey
Anita Brunson	Marjorie White	Walter Coleman	Bob Johnson	Jimmy Ellis	Wanda Greeson
Richard Saturday	Pattie Arterburn	James Smith	Roy Shanks	John Pringle	Kitty Hartzog
Bobby Gentry	Yvonne Waddell	Norman Palester	Robert Ward	Hudson Haile	Corene Lane
Alfred Silver	Helen Hammick	Donald York	Hubert Turrentine	Catherine Mareno	Nancy McClelland
Dorothy Jones	Barbara Perry	Howard Groshell	Bob Wentworth	Jo-An Browne	Carol Dean Moffett
Ronnie Eckels	Ann Cornwall	Jack Cantrell	Bill Billing	Barbara Matthews	Faye Napier
Pat Hill	Silvia Thomas	Terry Cantrell	Edward Gabrielson	Pat Shoemaker	Pauline Pinner
Teddy Lucy	Carole Dowe	Don Hancock	Joseph Gentry	Cecil North	Maureen Smith
Stanley Kantor	Joel Bressler	Hallie Roberts	Henry Reckstine	Alice Kirkland	Barbara Neely
Carlos Starling	Sarah Hart	Robert Lanier	Jimmy Squires	Betty Blume	Charlene Neely
	Raymond Alstedt	Bobby Frampton	Ruth Dowling		



Osceola (Kissimmee) High School Band

MYRTILLA F. BEALS, Director

Stewart Chapman
Ernest Hedrick
Mary Thompson
Sarah Johnson
Albert Allman
Gladys Haen
Barbara Bass
Mary Barrett
Edward Swindell
Joe Fornes

Lee Eldridge
Bobby Riedel
Dick Murphy
Joann Robertson
Kathryn Riedel
Cecil Prentis
Collins Embry
Jane Snyder
Billy Fika
Peggy Ann Carroll
Irma Porco

Ida Mae Lanier
Beverly Munnerlyn
Carol Anderson
Paul Crowson
Barbara Yates
Norma Gail Patrick
Sally Thompson
Billy Burton
Ann Rolls
Roy Reynolds
Jean Allman

Freddie Bryant
Charles Calhoun
Nina Sue Simmons
Lou Ellen Williams
Patsy Burnham
Homer Burnham
Joan Suhl
Betty Lou Starr
Maxie Hedrick
Lindsay Stevens
Wayne Black

Jimmy McGonigal
John Herridge
Joe Ryan
John Milton Bovis
Donna McCellan
JoBerta Starr
John Tindall
Joyce Robertson
Robert Breedlove
Warren Barrett
Ted Reaves

Fred Reaves
Joann Robertson
Betty Prevatt
Patty Lou Jowers
Kay Bass
Lavonda Denham
Barbara Chafin
Theo Tanner
Dianne Ratteree
Doris Drawdy

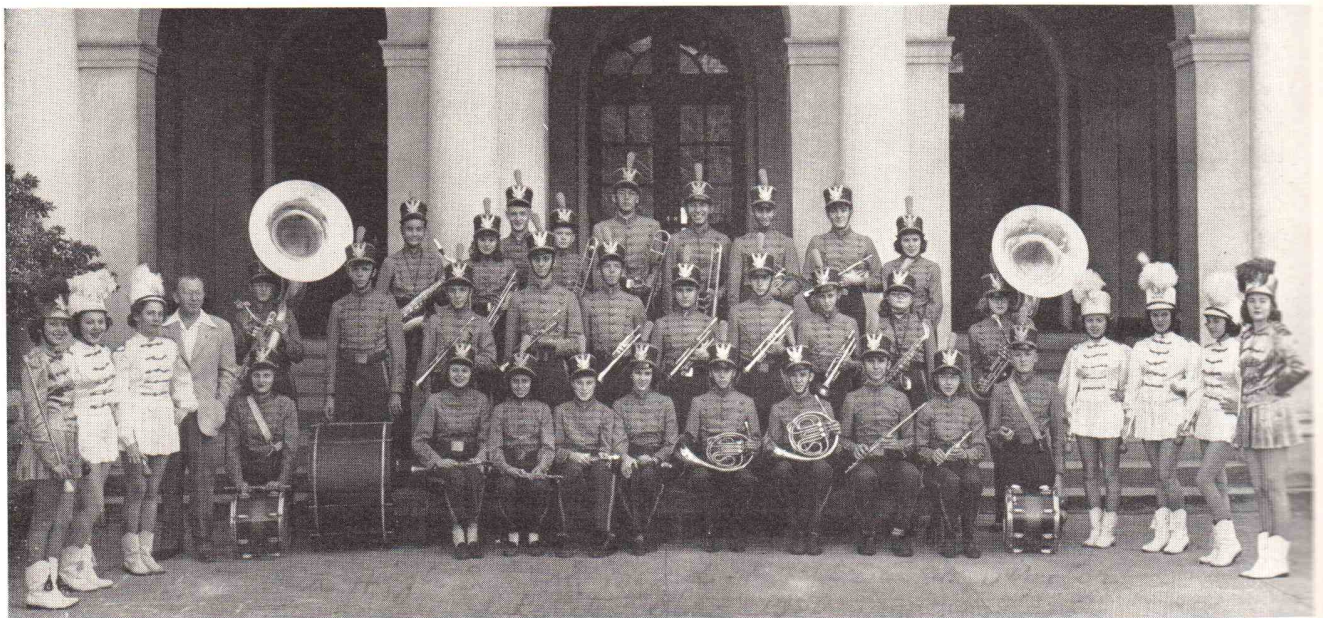

Columbia (Lake City) High School Band

ALBERT I. CINA, Director

Joanna Adicks
Walter Ebling
Carolyn Black
June Hammons
Ruth Shingler

Leila Ann Tompkins
Eleanor Cotton
Sonya Sweat
Nita Martin
Xandra Finlayson

Harry Tucker
Sandra Bloodworth
Sybil Langston
Gene Downing
Alfred Christenson

Nettie Black
Hyatt Law
Bert Herlong
Patsy Shepard
Lamar Farnell
Charles Morgan

David Davis
Mason Joye
David Goding
Lewyn Geiger
Richard Adicks

Tommy Fowler
Eleanor Dickens
Roy Merry
Cy Perkins
David Duke



Lake Wales High School Band O. J. KRAUSHAAR, Director

Frances Martin	Franklin Futch	Joan Worth	Wayne Clark	Kingswood Sprott	Anton Breese
Belle Hancock	Forrest Smith	Dixie Smith	Jimmy Alexander	Pitt Tomlinson	Dickie Parker
Johnny Hunt	Peggy Connell	Wyatt Fraiser	Henry Hodges	Bobby Stokes	Nancy Bullard
Beth Kinzie	Elizabeth Cannon	Barbara Shiver	Wayne Pringle	Billy Roth	Joan Bachelder
Lyn Boyte	John Hallett	Louise Hobkirk	Hazel Smith	David Bullard	Martha McClendon
Donna Dopler	Ronnie Allen	Frederick Gilbert	Wayne McAfee	Joe Kinzie	Louise Fitzgerald
Mary Jane Horne	Carroll Smith	John Alexander	Charles True	Billy Hardman	Mary K. Garrison
Donna Jean Windsor	Bo McLaughlin	Rollie Tillman	Billy Skaggs	Frank Fischer	Janet Ray
Polly Anne Lassiter	Hazel Nevills	Ted Neudecker	June Stanland	Ronald Campbell	Gail Tomlinson
Nita Belle Yowell	Lollie Lock	Jeanette Brown	Dwight Bachelder	Raymond Cooper	Millie McClendon
LaVeda Martin	Robert Hallett	Joan Hartwig	Carl Green	Robert Blanchard	Susan Gillen
Ronnie Martin	Larry McMillan	Elwood Parker	Eugene Clem	Robert Thompson	Selma Morgan



Largo High School Band EDDIE EDWARDS, Director

Sue Huntsman	Buddy Reed	Jean Gifford	Lloyd Hughes	June McKeithen	Dede Barnes
Bob Graw	Lamar Mervin	Sharon Winters	Darwin Heinie	Billy Knapp	Shirley Barnes
Martha Jones	Donald Deal	Billie Jean Gross	Dewayne Jones	Jimmy Schee	Carol Ann Allen
Carol Brown	Graham Wittstruck	Suzanne Smith	Eugene Wainscott	Donald Gould	Joanne McHugh
Mary Mobley	Nita Johnson	Adelaide Ohlson	Robert Stephenson	Jimmy Kellerman	Milton Jones
Charles Hedges	Elwanda Palmer	Patsy Dewar	Joe Browning	Billy McMullen	Donna Anderson
Brenton Dewar	Janell Dean	Gail Hackney	Walker Haesl	Billy Newton	Toni Ferris
Raymond Duncan	Jackie Deenaway	Marta West	Joe Whitesell	Raymond Vanderpool	Carol Ann Wurtz
Jack Gay	Peddy Madson	Ray Barber	Philip Laurance	Lulu Belle Carpenter	Wilma Mellingner
Bobby Hagen	Marilyn Nelson	Johnny Metzgar	Lulu Belle Carpenter	Clyde Floyd	Howard Carr
	Nancy Kellerman	Bobby Helms	Jay B. Starky	Johnny West	

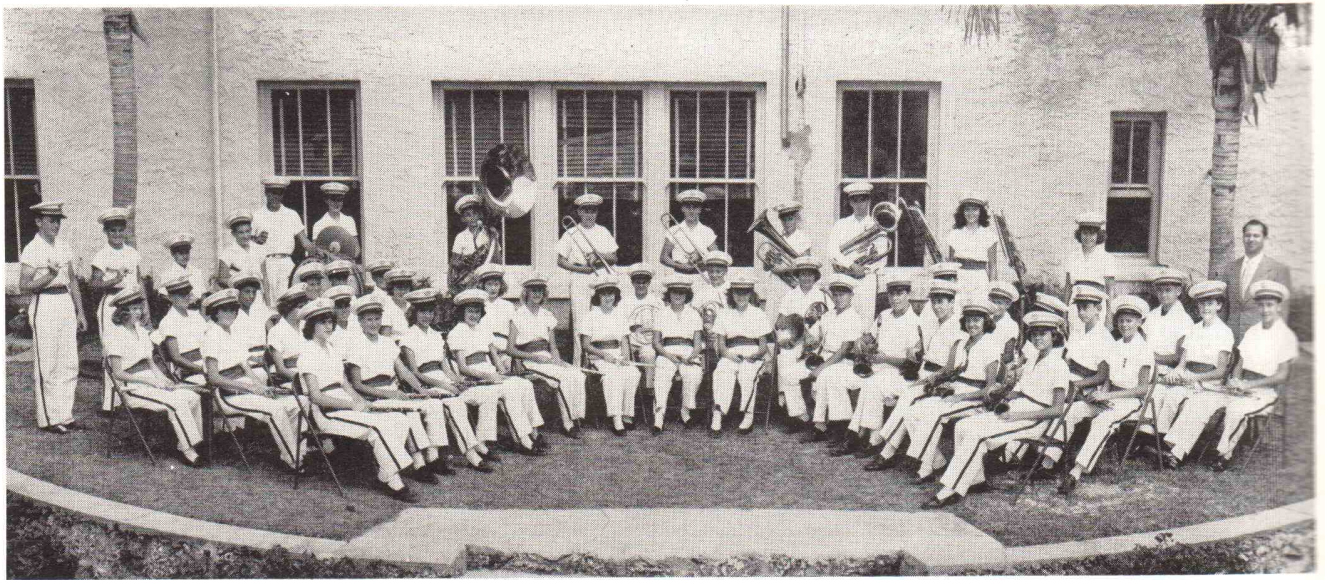

Little River (Miami) Junior High School Band

HERBERT BLINN, Director

Claudia McGinnis	Carol Jacobs	Tom Lamont	Jack Gray	John Anthony	Jean Durr
Gene Schneider	Carrie Bell	Larry Keating	Kenneth Bryson	Paul Pirrota	Richard Bennett
Martha Hamlin	Carlisle Vandiver	Jane Newton	Billy Rayner	Joe Remedio	Eugene McCormick
Dolores Greenfield	Charlotte Clark	James Brown	Lamar McCormick	—— Branch	Eddie Graham
Tommy Skipper	Marlene Krainson	Jane Newton	Albert Clifford	Rosemary Sliger	Dixie Dixon
Joyce McVey	Billie Evans	Sandy Sandlin	Larry Flood	Celeste Nohava	Joyce Outlaw
Anita Cook	Danny Lanier	David Glenn	Connie Plevnic	Carolyn Runion	Straat Evans
Marlyn Stimmel	Louis Dechime	Charles Carr	Maxey Watson	Pat Denny	Larry Rice
Lilly King	Joe Flood	Eugene Cody	Billie Wickizer	Billy Dunn	Frank Galgano

Miami Conservatory

3900 Biscayne Boulevard
MIAMI, FLORIDA

"MUSIC STUDY EXALTS LIFE"

Eight Branch Studios in Greater Miami
Teaching All Symphony and Band
Instruments Except Percussion

2-4159

MacVicar-Wells, Inc.

Lumber & Building Supplies

Tel. 3-4611

3445 N. Miami Ave.

Miami, Fla.

SAVE WISELY

FLORIDA'S MOST BEAUTIFUL AUTO DISPLAY

L. R. Evans

MOTORS INC.

584 N.W. 36th STREET
MIAMI, FLORIDA

TELEPHONE 82-4607

STRETCH YOUR DOLLAR

21 YEARS EXPERIENCE WITH KING MUSICAL INSTRUMENTS

Cleaning
Plating

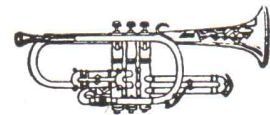

Adjusting
Lacquer'ng

PETER J. BUKUR

EXPERT REPAIRING ON

BRASS ORCHESTRA AND BAND INSTRUMENTS

All Work Guaranteed

2006 Cedar Avenue
Phone 1419

SANFORD, FLORIDA

Florida Orchestra Association

OFFICERS 1949-50

President

HOWARD SWYERS, Palm Beach
High School West Palm Beach

Vice President

STEPHEN W. YANETOVICH,
Clearwater High School..... Clearwater

Secretary-Treasurer

PAUL CREMASCHI, Ponce de Leon High..... Coral Gables

M E M B E R S

BARGER, DONALD.....330 W. 87th Street, New York, N. Y.
BENNETT, DAVIDSt. Petersburg High School
2120 - 10th Street, So., St. Petersburg
BENTON, WM. J.....Mainland High School
638 S. Beach Street, Daytona Beach
BEVILLE, MISS OPAL.....Hotel Plant, Plant City
BIEDRON, STANLEY.....Miami Edison Junior High School
BLUM, JESSEAda Merritt Junior High School
1941 S. W. 23rd Street, Miami
BRADLEY, CARLOSDe Soto County High School....
Rio Vista Park, P. O. Box 307, Arcadia
BRUMFIEL, HOWARDManatee County High School
412 - 31st Street, Bradenton
CHAPMAN, HAROLDLeon High School
1025 Alachua, Tallahassee
COLEMAN, JOHN B.....Miami Beach High School
6278 S. W. 14th St., Miami
CREMASCHI, PAULPonce de Leon High School
5513 Fontana Ave., Coral Gables
DEAN, MELVINSt. Petersburg Junior High School
DELGADO, AMADO.....Hillsborough High School
4904 Highland Avenue, Tampa
DeVORE, JESSE JAY.....Jackson High School, Jacksonville
DITSLER, GLADYSMiami Senior High School
2450 S. W. 1st St., Miami
FINNEY, MRS. ESTER K.Oneco
815 Fourth Avenue West, Bradenton
HENEY, JOHN E.DeLand High School
545 West University Ave., DeLand
HULBERT, CARL M.Seabreeze High School
Daytona Beach
JASMAGY, CLARENCEPlant City High School
508 Walker St., Plant City
JONES, STEFANMiami Jackson Senior High School
1946 N. W. 42nd Street, Miami
KOSCIELNY, J. P.Landon High School
Jacksonville
KRAUSHAAR, OTTOLake Wales High School
KUERSTEINER, K. O.Florida State University
MENZ, MISS OLIVE.....Mirror Lake Junior High School
St. Petersburg
NIELSEN, MRS. ELIZABETH.....Hialeah Junior High School
OLDRICK, MRAZEKManatee Junior High School
PEARL, JESSEHomestead High School
QUARMBY, CHARLES W.....Bradenton Junior High School
RAINES, MARY C.MacFarlane Junior High School
Talliaferro
REED, MISS ALICECitrus Grove Junior High School
Miami
REYNOLDS, J. H.Miami Edison Senior High School
1195 N. W. 151st St., Miami
RICHARDS, ARDENMiami Edison Senior High School
ROTH, WILLIAM.....Palmetto Junior High School
SALE, ORVINManatee High School
SELICK, H. GRAHAM.....Leesburg High School
SMITH, ARTHURMusic Company
SMITH, ROBERTRobert E. Lee High School
Jacksonville
SOLEK, STEVENHillsborough High School
STEWART, MISS LEONORA.....Palmetto High School
STRGHL, MRS. CARMAN D.,Dept. Public Instruction, Pensacola
STURCHIO, GENE A.Weirsdale High School, Leesburg
STURGIS, V. D.Sarasota High School
SWYERS, H. B.West Palm Beach High School
THOMPSON, VIRGINIAWm. J. Bryan Elementary School
Tampa
WEARY, MILTON B.....Andrew Jackson High School
Jacksonville
WIRTALA, ARNOLDUniversity of Florida
WRIGHT, AL G.Miami Senior High School
YANETOVICH, S. W.Clearwater High School



*Luby's the leader
... others follow!*



Luby Chevrolet Co.
"Your Friendly Chevrolet Dealer"



1055 W. FLAGLER ST. PHONE 9-6441

2300 N.W. 7th AVE. PHONE 2-8408



Miami Edison High School Band J. HOWARD REYNOLDS, Director

Beatrice Scott	Odell Marsh	Gordon Riel	Duke Whitfield	Nora Robinson	Carl Vann
Marion Piner	Anita Barnard	Bob Fields	David Rearick	Carter Haley	Albert Hall
Donald Hesse	Mel Povermo	Barbara LeJeune	Ted Griffin	Barbara Anderson	Gene McClesky
Joan Andrews	Joseph Kawczynski	Emily Narup	Jane Berry	Carol Schmid	Walter Elden
Andrene Flomm	Ann Whiteaker	Dick Honeycutt	Raymond Welsh	Walter Leonard	Al Babcock
Marilyn Fritts	Joe Reitano	Elida Morrow	Burrell Atchison	Bonnie Bush	Richard Miller
Elizabeth Rutz	George Obenour	JoAnn Hosbach	Charles Poole	Sam Berman	Walter Treadwell
Alice Leonard	Jacqueline Briden	William Peck	Wayne Kohout	Fred Hudson	Schleifer Judson
Walter Cook	Bruce Clark	Richard Filer	George Maxey	Don Rose	Francis Owen
Curtis Andrews	Jeanne Price	Arlene Hisey	Albert Gersing	Fred Powell	Jimmie Crane
Juanita Ryder	Howard McCormick	Kenneth Safko	Leland Stansell	Austin Barnard	Pat Garvin
Juanita Ryder	Violet Gary	Jean Kennedy	Avon Kaston	Emmet Bledsoe	Joan Sprow
Allene Pinkston	James Young	Ronald Chastain	John Nelson	Helen Watson	Jack Stallcup
	Harley Collins	Homer Spence			

EVERYTHING MUSICAL

PIANOS — RADIOS — RECORDS — SHEET MUSIC



BAND
INSTRUMENTS

KING

BAND
INSTRUMENTS

Est.
1916

PHILPITT'S

"Miami's Oldest Complete Music Store"

36
N. Miami
Ave.



Miami Senior High School Concert Band

AL. G. WRIGHT, Director

Mary Adams
David Albury
Sue Allen
Adrienne Atkins
Eugene Baer
Herbert Baer
Shirley Baldwin
George Billberry
Bob Blank
Joseph Block
Catherine Bohannon
Donald Bouterse
Richard Berg
Billy Caldwell

Ora Lee Carr
Catherine Carter
Jacki Celian
Cuna Cohen
Edward Cohen
Suzanne Curry
Karmi Dalkranian
Pat Dozzie
Carolyn Dundon
Phillip Dunigan
William Dutton
Victor Ellins
Jerry Evans
Robert Evans
Elaine Feinberg

Barbara Ferguson
Robert Gebhart
Kelly Geiger
Jack Goodin
May Jewel Gong
Herbert Green
Obbie Greenway
Eddie Hammond
Allan Heard
Billy Hechler
Edgar Hitchings
Joanne Hughes
Bill Irwin
Mitchell Jellen
Judy Johnson

Henry Kimberlin
Earl King
Joan Lessey
Gerald Lloyd
Dan Marsengill
Donald Matlin
Susan Meyers
Donia Mize
Joan Morris
Frank McClafin
Kenneth McCullough
Lee McGee
Patsy McGriff
Mary Jane Neal
Enelle Nobles

Nancy Olsson
Doug Palmer
Philip Paul
Emit Phillips
Richard Radel
Bill Rambo
Victor Ratner
Tommy Reeds
Roger Riegenbach
Allen Roscoe
Richard Schulman
Frank Sciadini
Geraldine Smith
Barbara Sokolow

Janet Statton
Joanne Summerlin
Jo Anne Thomas
Betty Tomlinson
Agnes Treiber
Ralph Vaughn
Edward Voelkel
Bernice Walker
Martha Ware
Charles Watkins
Burton Weiss
James Zapetis
Francine Zicree
Kenneth Zmuda

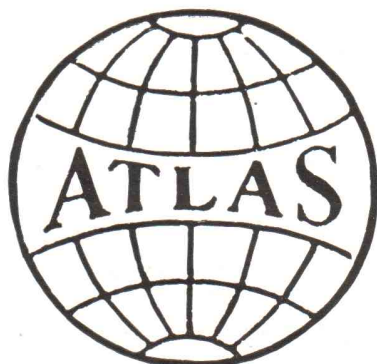

ATLAS

*Bethanized Rust-Resistant
*Chain Link Wire Fencing

Sold and Erected Throughout Florida

We carry a complete stock of
FENCE POSTS, WIRE, FITTINGS, HINGES
and attachments for immediate delivery

Write or Phone for Free Literature

* A Product of Bethlehem Steel Co.

H. J. HECHLER

Construction and Industrial Supplies

2511-15 N. W. Second Avenue, Miami 37, Florida

Phones: 3-4511, 4-7023, 9-4778

BUFFALO
STEEL and PRESSURE TANKS

TRAGESER
COPPER SOLAR TANKS

TRUSCON
FLOOR HARDENERS



1950
 Summer Band
 Camp
 for
 High School Students
 July 1 - August 4

UNIVERSITY OF MIAMI

Outstanding Conductors and Instructors

Senior Band
 Junior Band
 Sectional Instruction
 Private Lessons
 Theory Classes
 Concerts
 Recitals

Modern Housing
 Twirling
 Sports
 Swimming
 Parties
 Dances
 Award Banquet

COMPLETE COST — \$150.00

Includes ROOM — MEALS — INSTRUCTION — RECREATION — SUPERVISION — LAUNDRY

WRITE — FRED McCALL — UNIVERSITY OF MIAMI — CORAL GABLES, FLORIDA

Florida Bandmasters Association 10th Annual Contest

CONTEST SCHEDULE

IMPORTANT NOTICE TO DIRECTORS

All directors and individuals are requested to follow the schedule as outlined. Much time has been given to working out a schedule which will be best for all bands.

The schedule will probably gain time during each day, and you are requested to be ready 30 minutes before your time.

Many solos last only three or four minutes, whereas seven minutes have been allotted each contestant, therefore PLEASE BE READY AHEAD OF TIME.

THURSDAY MORNING... MAY 4, 1950

McALLISTER HOTEL

CORNET SOLOS—Havana Room
Mr. JOHN RICHARDS, *Judge*
8:00—Charles O'Neal, Robert E. Lee Jr. High, (Jr.)
8:07—Wayne King, Robert E. Lee Jr. High, (Jr.)
8:14—Bob Gamber, Robert E. Lee Jr. High, (Jr.)
8:21—Ronnie Kantor, Miami Beach
8:28—Kenneth McCullough, Miami Senior
8:35—Mitchell Gellen, Miami Senior
8:42—Charles Wortham, Lake Worth
8:49—Richard Carlton, Ft. Pierce
8:56—John Ross, Ft. Pierce

9:03—June Berry, Miami Edison
9:10—David Reurick, Miami Edison
9:17—Walter Stanley, Shenandoah, (Jr.)
9:24—Jack Langer, Shanandoah, (Jr.)
9:31—Deward Foss, Miami Jackson
9:38—Earl Richardson, Miami Jackson
9:45—Bill Rice, Redland
9:52—Alan Johnson, Palm Beach
9:59—Maynard Berggren, Vero Beach
10:06—Mary Poynter, Melbourne, (Jr.)
10:13—Larry Price, Melbourne, (Jr.)
10:20—George Rodes, Melbourne, Jr.
10:27—Robert Templeton, Mainland

FRENCH HORN SOLOS—Havana Room
Mr. JOHN RICHARDS, *Judge*
10:34—Frank McClafflin, Miami Senior
10:41—Robert Gebhart, Miami Senior
10:48—Phillip Paul, Miami Senior
10:55—Richard Berg, Miami Senior
11:02—Ralph Vaughn, Miami Senior
11:09—Barbara Bush, Ponce de Leon
11:16—Edith Gasche, Ponce de Leon
11:23—Ed Wylie, Ponce de Leon
11:30—Nora Robinson, Miami Edison
11:37—Alice Smith, Miami Edison
11:44—Walter Leonard, Miami Edison
11:51—Philip Desbit, Miami Jackson
11:58—Jessicha Schlappich, Miami Jackson

THURSDAY AFTERNOON... MAY 4, 1950

McALLISTER HOTEL

FRENCH HORN SOLOS, cont'd.—
Havana Room
1:00—Vail Hiers, Palm Beach
1:07—Judy Arbogast, Martin County
1:14—Cecil Prentis, Kissimmee
1:21—Sylvia Bowen, Haines City
1:28—Joyce Carns, St. Cloud
BASS SOLOS—Havana Room
Mr. JOHN RICHARDS, *Judge*
1:35—George Kerminger, Miami Jackson
1:42—Edgar Bradock, Miami Jackson
1:49—Bill Johnson, Ponce de Leon

1:56—Dick Dasher, Ft. Lauderdale
2:03—Norman Hartman, Seacrest
Delray Beach)
2:10—Chester Heglund, Lake Worth (Jr.)
2:17—Orin Patton, Palm Beach
2:24—Richard Biscopink, Mainland
2:31—Bob Fish, Mainland
2:38—James Yelvington, Mainland
2:45—Ronald Campbell, Lake Wales
2:52—Frank Ramsdell, Orlando
2:59—Jack Lang, Winter Park
3:06—Lamar Stephens, Clearwater
3:13—Orris Bullock, Haines City

3:20—Bobby Gould, Deland
3:27—Orville Green, Deland
BRASS QUARTETS—Havana Room
Mr. JOHN RICHARDS, *Judge*
3:34—Miami Senior (horn)
3:41—Shenandoah (cornet) (Jr.)
3:48—Largo (cornet)
3:55—St. Petersburg
4:02—Haines City
4:09—Andrew Jackson (cornet)
4:16—Deland
4:23—Cocoa (Jr.)

THURSDAY MORNING... MAY 4, 1950

McALLISTER HOTEL

FLUTE AND PICCOLO SOLOS
Room 200
MR. MILBURN CAREY, *Judge*
8:00—Phillip Dunigan, Miami Senior
8:07—Joan Thomas, Miami Senior
8:14—Esther Martinez, Ada Merritt (Jr.)
8:21—David Bothwell, Ponce de Leon
8:28—Joane Bennett, Ft. Lauderdale
8:35—Jerry Lee McJunkin, Ft. Lauderdale

8:42—Janis Jordan, West Palm Beach
8:49—Nancy Patton, West Palm Beach (Jr.)
8:56—Dottie Turner, Redland
9:03—Patricia Boyle, Mainland
9:10—Herbert Blumberg, Seabreeze (Jr.)
9:17—Jane Suggs, Avon Park
9:24—Belle Hancock, Lake Wales
9:31—Beth Kinzie, Lake Wales (Jr.)

9:38—Donna Dopler, Lake Wales (Jr.)
9:45—Sue Reece, Winter Park (Jr.)
9:52—Barbara Floyd, Hillsborough
9:59—Henry Lee Herring, Plant City
10:06—Betty Keator, St. Petersburg
10:14—Jackie Newell, St. Petersburg
10:20—Bruce Baird, Deland (Jr.)
10:29—Susan Lucas, Robt. E. Lee, Jacksonville

THURSDAY MORNING... MAY 4, 1950

McALLISTER HOTEL

OBOE SOLOS—Room 200
MR. MILBURN CAREY, *Judge*
10:34—Ronald Erbs, Robert E. Lee Jr. High (Jr.)

10:41—Joan Lessey, Miami Senior
10:48—Robert Dodge, Miami Jackson
10:55—Barbara Gregory, Ponce de Leon
11:02—Roland Woods, Vero Beach

11:09—Jerry Lewis, Ft. Lauderdale
11:16—Donna Jeanne Swyers, Palm Beach
11:23—Carl Griffith, Moore Haven (Jr.)
11:30—Mary Jane Horne, Lake Wales

THURSDAY MORNING... MAY 4, 1950

McALLISTER HOTEL

BASS CLARINET—Room 200
MR. MILBURN CAREY, *Judge*

11:37—Ralph Greenwasser, Miami Jackson
11:44—Janet Inman, Ada Merritt (Jr.)

11:51—John Devitt, Ponce de Leon
11:58—Gail Hackney, Largo (Jr.)

THURSDAY MORNING ... MAY 4, 1950

McALLISTER HOTEL

CLARINET SOLOS—Room 200

MR. MILBURN CAREY, *Judge*

- 1:00—Warren Ellwood, Coconut Grove Elementary School (Jr.)
- 1:07—Elizabeth Stitt, Robert E. Lee Jr. Hi (Jr.)
- 1:14—Marlene Antler, Miami Beach
- 1:21—Ronnie Tambor, Miami Beach
- 1:28—George Keats, Miami Beach (Jr.)
- 1:35—Samuel Kounat, Miami Beach
- 1:42—Sue Allen, Miami Senior
- 1:49—Ken Zmuda, Miami Senior

- 1:56—Cathy Carter, Miami Senior
- 2:03—Victor Ellins, Miami Senior
- 2:10—May Gong, Miami Senior
- 2:17—Emma Rives, Homestead
- 2:24—Diane Griffiths, Kinlock Park Jr. Hi (Jr.)
- 2:31—Arthur Jorosky, Shenandoah Jr. Hi (Jr.)
- 2:38—Lita Weiss (Eb) Shenandoah Jr. Hi (Jr.)
- 2:45—Dan Tanner, Miami Jackson
- 2:52—Carol Davis, Miami Jackson
- 2:59—Henry King, Miami Jackson

- 3:06—Gwen Langford, Ponce de Leon (Jr.)
- 3:13—Jack Scott, Ft. Pierce
- 3:20—Charles McCurdy, Pahokee
- 3:27—Frederick Stevens, Belle Glade (Jr.)
- 3:34—Betty Hendrickson, Moore Haven (Jr.)
- 3:41—Joan Ann Compton, Moore Haven (Jr.)
- 3:48—Margie Cantz, Cocoa (Jr.)
- 3:55—Bob White, Ft. Myers
- 4:02—Elizabeth Reed, Ft. Myers
- 4:09—Otis Strigler, Mainland (Jr.)

THURSDAY MORNING ... MAY 4, 1950

McALLISTER HOTEL

SAXOPHONE SOLOS—Club Room

MR FRED. McCALL, *Judge*

ALTO

- 8:00—Ken Zmuda, Miami Senior
- 8:07—Marilyn Zmuda, Kinloch Park Jr. Hi (Jr.)
- 8:14—Ronnie Chastain, Miami Edison
- 8:21—Deborah Berry, Ponce de Leon
- 8:28—Lee Guignard, Ponce de Leon
- 8:35—James Butler, Homestead
- 8:42—Walter Snyder, Lake Worth
- 8:49—Nina Russom, Pahokee
- 8:56—Louie Stalnaker, Palm Beach
- 9:03—William Weathers, Cocoa (Jr.)
- 9:10—George Thomas, Mainland
- 9:17—Bob Whitener, Seabreeze (Jr.)
- 9:24—Jim Ed Glass, Winter Haven

- 9:31—Rollie Tillman, Lake Wales
- 9:38—Say B. Starky, Largo (Jr.)
- 9:45—Phil Bartling, Deland
- 9:52—George Fletcher, Hillsborough

TENOR

- 9:59—Ed Smith, Ponce de Leon
- 10:06—Edward Lewis, Mainland
- 10:13—John Laver, Seabreeze
- 10:20—Jimmie Gerretson, Deland

BARITONE

- 10:27—Adeline Lamback, St. Cloud
- 10:34—Bruce Briley, Lakeview

WOODWIND ENSEMBLES—Club Room

- Flute Duets
- 10:41—Ponce de Leon

- 10:48—Miami Jackson
- Flute Trios
- 10:55—Largo
- 11:02—St. Petersburg
- 11:09—Lee of Jacksonville
- Flute Quartettes
- 11:16—Lake Wales
- 11:23—Haines City
- Clarinet Duets
- 11:30—Ft. Lauderdale No. 1
- 11:37—Ft. Lauderdale No. 2
- Clarinet Trios
- 11:44—Ft. Lauderdale
- 11:51—Avon Park
- 11:58—St. Petersburg
- 12:05—Deland (Jr.)

THURSDAY AFTERNOON ... MAY 4, 1950

McALLISTER HOTEL

WOODWIND ENSEMBLES—Club Room

MR FRED. McCALL, *Judge*

CLARINET QUARTETS

- 1:00—Miami Senior
- 1:07—Ponce de Leon
- 1:14—Ft. Lauderdale
- 1:21—Cocoa No. 1 (Jr.)
- 1:28—Cocoa No. 2
- 1:35—Sarasota High
- 1:42—Lake Wales No. 1
- 1:49—Lake Wales No. 2
- 1:56—Lakes Wales No. 3 (mixed cl. Jr. High.)
- 2:03—Chipley High

- 2:10—Ocala High
- 2:17—Andrew Jackson

WOODWIND DUETS

- 2:24—Hillsborough High

WOODWIND TRIOS

- 2:31—Ponce de Leon
- 2:38—Avon Park
- 2:45—Panama City
- 2:52—Deland No. 1—Jones
- 2:59—Deland No. 2—Horne (Jr.)

WOODWIND QUARTETS

- 3:06—Ada Merrit Jr. High
- 3:13—Andrew Jackson (Jax)

WOODWIND QUINTETS

- 3:20—Miami Senior
- 3:27—Lake Wales
- 3:34—Andrew Jackson (Jax)
- 3:41—Deland

SAXOPHONE QUARTETS

- 3:48—Miami Senior
- 3:55—Ponce de Leon
- 4:02—Miami Edison
- 4:09—Ft. Lauderdale
- 4:16—Lake Worth
- 4:23—Cocoa
- 4:30—Mainland
- 4:37—Orlando
- 4:44—Chipley

THURSDAY MORNING ... MAY 4, 1950

BAYFRONT PARK BANDSHELL

STUDENT CONDUCTING

MR WILLIAM D. REVELLI, *Judge*

- 8:00—Emmett Bledsoe, Miami Edison
- 8:08—Kerm Saffko, Miami Edison
- 8:16—Walter Elden, Miami Edison
- 8:24—G. Carter Haley, Miami Edison
- 8:32—Frances Owen, Miami Edison
- 8:40—Peter Hunter, Miami Ponce
- 8:48—Raymond Pierce, Homestead
- 8:56—Marilyn Wagner, Miami Beach
- 9:04—Tim Hoffman, Miami Beach
- 9:12—Larry Landy, Miami Beach

- 9:20—Bill Irwin, Miami Senior High
- 9:28—May Gong, Miami High
- 9:36—Frank McClaffin, Miami High
- 9:44—Cathy Carter, Miami High
- 9:52—Jack Gooding, Miami High
- 10:00—Obie Greenway, Miami High
- 10:08—Phil Harrill, Redland High
- 10:16—Bill Rice, Redland High
- 10:24—Joane Bennett, Ft. Lauderdale
- 10:32—Jerry Lewis, Ft. Lauderdale
- 10:40—Bob Mosley, Lake Worth
- 10:48—James Winn, Lake Worth

- 10:56—Margie Couse, Lake Worth
- 11:04—Sidney Caruthers, Pahokee
- 11:12—Orin Patton, Palm Beach
- 11:20—Louis Stalnaker, Palm Beach
- 11:28—Dorothy Rahme, Ft. Pierce
- 11:36—Gene Ryall, Vero Beach
- 11:44—Billy Law, Vero Beach
- 11:52—Junior Mancil, Martin County Hi
- 12:00—Bob Fish, Daytona Mainland
- 12:08—Richard Biscopink, Daytona Mainland

THURSDAY AFTERNOON... MAY 4, 1950

BAYFRONT PARK BANDSHELL

STUDENT CONDUCTING

MR. WILLIAM D. REVELLI, *Judge*

1:30—Bob Kimbrough, Sarasota
1:38—Harold Warden, Avon Park
1:46—Thomas Moore, Winter Haven
1:54—Jim Rodgers, Winter Haven
2:02—Warner Barrett, Osceola

2:10—Ernest Hedrick, Osceola
2:18—Rollie Tillman, Lake Wales
2:26—Bob Stocking, Suwanee High
2:34—Ben Griffith, Orlando Sr. High
2:42—Bryan Webb, Hillsborough High,
Tampa
2:50—Glynn Hall, Plant City
2:58—Bill King, St. Petersburg
3:06—Elvin Bradshaw, St. Petersburg

3:14—Bobby Newsome, Ocala
3:22—Chester Anderson, Robert E. Lee
(Jax)
3:30—John Howell, Robert E. Lee (Jax)
3:38—Sylvia Thomas, Robert E. Lee (Jax)
3:46—Grace Elgin Schatzmann, St. Cloud
3:54—Mary Frances Hale, St. Cloud
4:02—H. D. Mann, St. Cloud
4:10—Ramona Stauffer, Sebring

THURSDAY MORNING... MAY 4, 1950

BAYFRONT PARK

at N. E. 2nd St.

TWIRLERS

MR. PAUL YODER, *Judge*

8:00—Richard Puckett, Miami Jackson
8:07—Patsy Cox, Miami Jackson
8:14—Gail Gould, Miami Jackson
8:21—Barbara McCrick, Ada Merritt
Junior High (Jr.)
8:28—Mary Lou Taylor, Ada Merritt Jr.
Hi (Jr.)
8:35—Beverly Clark, Miami Ponce
8:42—Allene Bushong, Miami Ponce
8:49—Pat Farver, Miami Beach
8:56—Peggy Groover, Miami Beach
9:03—Bus Becker, Miami Senior
9:10—Florence Howecker, Miami Senior

9:17—Ennele Nobles, Miami Senior
9:24—Lorna Knowles, Miami Senior
9:31—Betty Faupel, Ft. Lauderdale
9:38—Alice Stallings, Ft. Lauderdale
9:45—Betty Winkler, Ft. Lauderdale
9:52—Phyllis Ann Jones, Seacrest (Delray
Beach)
9:59—Joyce Butts, Seacrest (Delray
Beach)
10:06—Susan Ball, Seacrest (Delray
Beach)
10:13—Alice Post, Lake Worth
10:20—Janet Grant, Palm Beach
10:27—Donna Jean Swyers, Palm Beach
10:34—Betty Tooke, Palm Beach

10:41—Shirley Wood, Conniston Jr. High
(Jr., Palm Beach)
10:48—Jackie Hailey, Conniston Jr. High
(Jr., Palm Beach)
10:55—Sue Humphreys, Ft. Pierce
11:02—Jean Law, Vero Beach
11:09—Louise McClellan, Vero Beach
11:16—May Ann Almond, Daytona Main-
land
11:23—Lois Green, Daytona Mainland
11:30—Betty Lee Boone, Seabreeze
(Daytona)
11:37—Juanita Brown, New Smyrna Beach
11:44—Patsy Coffman, Sarasota (Jr.)
11:51—Ethelyn Merriman, Sarasota (Jr.)
11:58—Janet Hartsaw, Bartow

THURSDAY AFTERNOON... MAY 4, 1950

BAYFRONT PARK

at N. E. 2nd St.

TWIRLERS

MR. PAUL YODER, *Judge*

1:00—Leah Jane Brown, Avon Park (Jr.)
1:07—Peggy Martin, Avon Park (Jr.)
1:14—Charlotte King, Ketterlinus
(Jr., St. Aug.)
1:21—Ruth Hinson, Ketterlinus (St. Aug.)
1:28—Nancy Fagen, Ketterlinus
(St. Aug.)
1:35—Olga Smith, Winter Haven
1:42—Betty Grace, Winter Haven (Jr.)
1:49—Gail Tomlinson, Lake Wales
1:56—Millie McClendon, Lake Wales
2:03—Selma Morgan, Lake Wales
2:10—Jeanette Robertson, Orlando
2:17—Helen Leitner, Winter Park
2:24—Shirley Prasek, Winter Park

2:31—Betty Freeman, Hillsborough
(Tampa)
2:38—Ann Harison, Hillsborough
(Tampa)
2:45—Barbara Sumners, Clearwater
2:52—Marilyn Shroeder, Clearwater
2:59—Florence Packer, St. Petersburg
3:06—Gordon Gaskin, DeSoto County
High
3:13—Dorothy McNeill, Chipley High
3:20—Paul McCoy, Ocala (Jr.)
3:27—Norma Lee Chapman, Haines City
3:34—Betty Dendy, Kirby-Smith Jr. High
(Jr.)
3:41—Claudia Geiger, Kirby-Smith Jr.
High (Jr.)
3:48—Claudia Anderson, Kirby-Smith Jr.
High (Jr.)

3:55—Sara Ann Clark, Duncan U. Fletch-
er Jr. High (Jr.)
4:02—Betty Hatcher, Duncan U. Fletcher
Jr. High (Jr.)
4:09—Alice Kirkland, Robert E. Lee
(Jax)
4:16—Cecil North, Robt. E. Lee (Jax)
4:23—Hannah Hill, Andrew Jackson
(Jax)
4:30—Margaret Jurnigan, Andrew Jack-
son (Jax)
4:37—Robert Salter, Andrew Jackson
(Jax)
4:44—Fannie Hassinger, Palm Beach (Jr.)
4:51—Peggy Patterson, Palm Beach (Jr.)
4:48—De Etta Harris, Brandon
5:05—Dolores Weinold, Brandon
5:12—Marguerite Glass, Brandon

THURSDAY MORNING... MAY 4, 1950

McALLISTER HOTEL

PIANO SOLOS—Room 201

MR. CARL CHRISTENSEN, *Judge*

8:00—Tala Engel, Miami Beach
8:07—Ann Perry, Miami Senior
8:14—Sue Allen, Miami Senior
8:21—Francine Zirree, Miami Senior
8:28—Suzanne Curry, Miami Senior
8:35—Annette Theils, Miami Senior
8:42—Patsy Garvin, Miami Edison
8:49—Ralph Molloy, Miami Jackson
8:56—Walter Stanley, Shenandoah Jr.
High (Jr.)

9:03—Bob Clark, Ada Merritt Jr. High
(Jr.)
9:10—Margie Couse, Lake Worth
9:17—Alice Post, Lake Worth
9:24—Margaret Shamo, Lake Worth
9:31—Frances Merritt, Palm Beach
9:38—John Fite, Seminole High
9:45—Isabel Mathers, Martin County
(Jr.)
9:52—Wayne Wells, Martin County
9:59—Betty Morrison, Martin County
10:06—Raymond Liebau, Melbourne (Jr.)

10:13—Paul Crowson, Osceola
10:20—Lynn Longbottom, Avon Park
10:27—Pat Smith, Avon Park
10:34—Sandra Rogers, Avon Park
10:41—Merita Sutton, Port St. Joe
10:48—R. J. Fletcher, Plant City
10:55—Madalyn Cox, Chipley
11:09—Judy Naftulin, Duncan U. Fletcher
11:16—Carolyn Medford, Andrew Jackson
11:23—Janet Rawls, Andrew Jackson
11:30—Vivian Haven, Robert E. Lee (Jax)
11:37—Dorothy Tyler, Robert E. Lee (Jax)



The Basis of School Band Competition

"The primary purpose of the school music competition is to serve as a factor in the educational program through the direct values, the inspiration, examples and incentives afforded the young people and their teachers and directors. Therefore, adjudication of participants should be regarded as a means for evaluating the progress and musical status of the group or the individual, rather than a mere comparison with other participants to secure an expert opinion of which is best, which is second best, and so on.

"This has been made possible by abandoning the 'ranking' or 'place' method of adjudication in favor of the now widely used rating plan, adopted by the National School Band Association some years ago."

Band participating in the Florida State Contest are classified according to the total enrollment of the school represented and the age of the band. Adjudication against a standard, as determined by competent judges, in each class, determines the accomplishment of the organization or the individual.

Depending upon the rating received in each division of competition, bands are placed in one of three divisions, 1st, 2nd or 3rd. In addition, the judges, on each of their adjudication sheets for each band or individual competing, will make constructive criticism and helpful suggestions for improvement.

Bands placing in first division, in each class, in the State Contest, are eligible for competition in the regional contests of the National School Band Association.



s and Refreshing

THURSDAY AFTERNOON ... MAY 4, 1950

McALLISTER HOTEL

VIOLIN SOLO—Room 201

MR. CARL CHRISTENSEN, *Judge*

- 1:00—Howard Davidow, Miami Senior
- 1:07—Seda Khoyan, Miami Senior
- 1:14—Ingrid Lunaas, Miami Senior
- 1:21—Walter Elden, Miami Edison
- 1:28—Anne Havens, Vero Beach
- 1:35—Jane Cram, Mainland

- 1:42—John Philip, Seabreeze
- 1:49—David Lassiter, Orlando
- 1:56—James Brightwell, Andrew Jackson (Jax)

VIOLA SOLO

- 2:03—Elizabeth Page, Miami Senior

CELLO

- 2:10—Marion Shelfo, Miami Senior

- 2:17—Caroline Childs, Miami Senior

HARP SOLOS

- 2:24—Juanita Cochrane, Miami Senior
- 2:31—Mary Katherine Garrison, Lake Wales
- 2:38—Janet Ray, Lake Wales

STRING ENSEMBLES

- 2:45—String Quartet, Miami Senior

THURSDAY AFTERNOON ... MAY 4, 1950

McALLISTER HOTEL

BASSOON SOLOS—Room 201

MR. CARL CHRISTENSEN, *Judge*

- 2:52—Pat Dozzie, Miami Senior
- 2:59—Linwood Edwards, Miami Jackson
- 3:06—Kathleen McLaughlin, Ponce de Leon

- 3:13—Ronnie Kaufman, Palm Beach
- 3:20—Dorothy Rahme, Ft. Pierce
- 3:27—Joan Dobbs, Ft. Pierce
- 3:34—Jo Ann Couse, Moore Haven
- 3:41—Joan Saunderson, Martin County
- 3:48—Frederick Gilbert, Lake Wales

- 3:55—John Alexander, Lake Wales
- 4:02—Maxine Sutherland, Panama City
- 4:09—Frank Starduck, Andrew Jackson (Jax)
- 4:16—Bill Lee, Deland
- 4:23—Charles Caldwell, Deland (Jr.)

THURSDAY MORNING ... MAY 4, 1950

McALLISTER HOTEL

SNARE DRUM SOLOS AND

ENSEMBLES—Room 314

MR. BRUCE JONES, *Judge*

- 8:00—Melvin Shifke, Miami Beach
- 8:07—Lewis Sherouse, Ponce de Leon
- 8:14—Ed Wilie, Ponce de Leon
- 8:12—Miller, Miami Edison
- 8:28—Treadwell, Miami Edison
- 8:35—Owen, Miami Edison
- 8:42—Schleifer, Miami Edison
- 8:49—Clarke Smith, Shenandoah
- 8:56—Eugene Shinn, Miami Jackson
- 9:03—Kenneth Hines, Miami Jackson
- 9:10—David Shaffer, Miami Jackson
- 9:17—Donald Dishman, Palm Beach, (Jr.)
- 9:24—C. C. Sellers, Cocoa
- 9:31—Henry Hoche, Winter Park

- 9:38—Bobbie Beck, St. Petersburg
- 9:45—Walter Hawkins, Deland

DRUM ENSEMBLES—Room 314

MR. BRUCE JONES, *Judge*

- 9:52—Drum Sextet, Ponce de Leon
- 9:59—Drum Duet, Deland
- 10:06—Drum Duet, Seabreeze

MARIMBA XYLOPHONE

SOLOS—Room 314

MR. BRUCE JONES, *Judge*

- 10:13—Dennis Lennhart, Miami Senior
- 10:20—Andy Preston, Seabreeze
- 10:27—Caye Yaech, Ponce de Leon
- 10:34—Barbara Couse, Lake Worth
- 10:41—Marilyn Dykes, Deland, (Jr.)

BRASS QUINTETTES—Room 314

MR. BRUCE JONES, *Judge*

- 10:48—Little River, Miami
- 10:55—Mainland, Daytona
- 11:02—St. Petersburg

BRASS SEXTETS—Room 314

- 11:09—Ponce de Leon, Miami
- 11:16—Winter Garden
- 11:23—Orlando
- 11:30—St. Petersburg
- 11:37—Deland, (Jr.)

DRUM SOLO—Room 314

MR. BRUCE JONES, *Judge*

- 11:44—Kenneth Mattingly, Hialeah Jr. High, Miami

THURSDAY AFTERNOON ... MAY 4, 1950

McALLISTER HOTEL

BRASS SEXTETS (Continued)—Room 314

MR. BRUCE JONES, *Judge*

- 1:00—DeFuniak
- 1:07—Walton High
- 1:14—Lakeview
- 1:21—Deland No. 1 Veatch
- 1:28—Deland No. 2 Richardson
- 1:35—Miami Senior, (Olect)

CLARINET SOLOS AND LATE

ENTRIES—Room 314

MR. BRUCE JONES, *Judge*

- 1:42—Nancy Hostetler, Orlando
- 1:49—Walter Dippy, Orlando
- 2:03—Luis Alvarez, Hillsborough
- 2:10—Jim Blake, Plant City
- 2:17—Richard Pardee, St. Petersburg
- 2:24—Norman Gary, Ocala
- 2:31—Donald Bahren, Deland
- 2:38—Jane Sanders, Deland, (Jr.)
- 2:45—Nancy Gray Michael, Seminole High
- 2:52—Clarinet Quartet, No. 1, Jr., Sebring

- 2:59—Clarinet Quartet, No. 2, Jr., Sebring
- 3:06—Woodwind Quintet, Sebring
- 3:13—Sax Quartet, Sebring
- 3:20—Ramoka Staffer, Oboe, Sebring
- 3:27—Margie Alsmeyer, Tenor Sax, Sebring
- 3:34—Bill Higgins, Sebring
- 3:41—Cornet Quartet, Sebring
- 3:48—Horn Quartet, Sebring
- 3:56—Barbara Billett, Hillsborough

THURSDAY MORNING ... MAY 4, 1950

McALLISTER HOTEL

TROMBONE SOLOS—Directors Room

MR. HAROLD BACHMAN, *Judge*

- 8:00—Ned Solomon, Miami Beach
- 8:07—Victor Ratner, Miami Senior
- 8:14—Catherine Erwin, Ada Merritt Jr. H. S., (Jr.)
- 8:21—Peter Hunter, Ponce de Leon
- 8:28—Maxcy Watson, Little River (Jr.)
- 8:35—Fred Hudson, Miami Edison
- 8:42—Jim O'Conner, Miami Edison
- 8:49—Allen Alexander, Miami Edison
- 8:56—Cliff Fales, Lake Worth (Jr.)

- 9:03—David Kelley, Ft. Pierce
- 9:10—Walter Sullins, Vero Beach
- 9:17—Donald Getrost, Vero Beach
- 9:24—Idaal Bowen, Moore Haven
- 9:31—Rea Edenfield, Martin County (Jr.)
- 9:38—Jack Ward, Avon Parke
- 9:45—Sam Boor, Orlando
- 9:52—Bobby Harre, Hillsborough
- 9:59—Robert Stephenson, Largo
- 10:06—Russell Wood, St. Petersburg
- 10:13—Bruce Whitener, Panama City
- 10:20—Sandy Cole, Deland

BARITONE SOLOS—Directors Room

MR. HAROLD BACHMAN, *Judge*

- 10:28—Jerome Witt, Miami Beach
- 10:35—Donald Bouterse, Miami Senior
- 10:42—Fred Powell, Miami Edison
- 10:49—David Eggleston, Miami Jackson
- 10:56—Morris Barwick, Miami Jackson
- 11:03—Alfrieda Ford, Ponce de Leon
- 11:10—Jim Frazer, Ponce de Leon
- 11:17—Charles Turner, Seacrest, (Delray Beach)
- 11:24—Warren Wroblewski, Ft. Pierce
- 11:31—Paul Platts, Ft. Pierce
- 11:38—Ronald McTaggart, Melbourne
- 11:45—Bobby Whitcombe, Avon Park

THURSDAY AFTERNOON ... MAY 4, 1950

McALLISTER HOTEL

BARITONE SOLOS (Continued—)

Directors Room

MR. HAROLD BACHMAN, Judge

- 1:00—Frank Fischer, Lake Wales
- 1:07—Bob Stocking, Suwannee
- 1:14—Harold Ward, Winter Park
- 1:21—Joe Browning, Largo High
- 1:28—Elmond Williams, St. Petersburg
- 1:35—June McGill, Seminole High
- 1:42—Ray Gregory, Havana
- 1:49—Edward Randall, Ocala High
- 1:56—Bruce Fairchild, Haines City
- 2:03—Henry Reckstine, Robert E. Lee (Jax)

- 2:10—H. D. Mann, St. Cloud

CORNET—Directors Room

MR. HAROLD BACHMAN, Judge

- 2:17—T. T. Adams, Seabreeze (Jr)
- 2:24—Donald Williams, New Smyrna Beach
- 2:31—Fred Hiatt, Winter Garden
- 2:38—Albin Crutchfield, Winter Garden
- 2:45—Vincent Massimilla, Bartow
- 2:52—Jack Loveless, Orlando
- 2:59—Bucky Burgstiner, Orlando
- 3:06—Richard Mulholland, Hillsborough
- 3:13—Ray Luce, Clearwater
- 3:20—David Foster, St. Petersburg

- 3:27—Gary West, Ocala
- 3:34—Arthur Shumate, St. Cloud
- 3:41—Fred Hiatt, Lakeview
- 3:48—Albin Crutchfield, Lakeview (Jr.)
- 3:55—Charles Richardson, Deland

TRUMPET TRIOS—Directors Room

MR. HAROLD BACHMAN, Judge

- 4:02—Miami Edison
- 4:09—Winter Garden
- 4:16—Ft. Pierce
- 4:23—Robert E. Lee
- 4:30—Lakeview
- 4:37—Robert Saucier, Miami Edison Jr. High

CONCERT BAND COMPETITION FRIDAY MORNING, MAY 5, 1950

BAYFRONT AUDITORIUM

JUDGES: MR. PAUL YODER, composer and arranger, Chicago, Illinois
MR. CARL CHRISTENSEN, Conductor South Dakota State College Band
MR. MILBURN CAREY, Conductor Phillips University Band, Oklahoma
SIGHTREADING—MR. FRED W. McCALL, Conductor University Miami Band

ORCHESTRAS

CLASS E

- 8:00—Shenandoah Junior High School — Mrs. Eda Keary Liddle, *Director*

CLASS D

- 8:20—Andrew Jackson High School, Jacksonville—Milton B. Weary, *Director*.

CLASS B

- 8:40—Daytona Mainland High School — William J. Benton, *Director*

CLASS A

- 9:00—Miami Senior High School—Al G. Wright, *Director*
- 9:30—Palm Beach High School—Howard B. Swyers, *Director*

- 9:50—Andrew Jackson High School, Jacksonville—Milton B. Weary, *Director*

- 10:00—Miami Edison High School — J. Howard Reynolds, *Director*

CLASS C

- 10:30—Moore Haven High School—Harry Grant, Jr., *Director*
- 10:50—Okeechobee High School—Burgoyne Moores, *Director*

- 11:10—St. Cloud High School—Harold A. McDougale, *Director*

- 11:30—Bunnell High School—Walter S. Morris, *Director*

- 11:50—Chattahoochee High School—Mrs. B. Lamar Watson, *Director*

- 12:10—Greensboro High School — Miss Dorothy Wamble, *Director*

CONCERT BAND COMPETITION

FRIDAY AFTERNOON

BAYFRONT AUDITORIUM

JUDGES: MR. PAUL YODER, Composer and arranger, Chicago, Illinois
MR. CARL CHRISTENSEN, Conductor South Dakota State College Band
MR. MILBURN CAREY, Conductor Phillips University Band, Oklahoma
SIGHTREADING—MR. FRED W. McCALL, Conductor University Miami Band

CLASS D

- 1:30—Blountstown High School—Leo Imperial, *Director*
- 1:50—New Smyrna Beach High School—Charles J. Parker, *Director*

CLASS E

- 2:10—Kinloch Park Jr. High School, Miami—Stuart D. Wooley, *Director*

- 2:30—Kirby-Smith Jr. High School, Jacksonville—Philip B. Speer, *Director*

- 2:50—Litte River Jr. High School, Miami—Herbert Blinn, *Director*

- 3:10—Shenandoah Jr. High School, Miami—Stanley Biedron, *Director*

- 3:30—Ada Merritt Jr. High School, Miami — Jesse Blum, *Director*

CONCERT BAND COMPETITION

FRIDAY MORNING

MIAMI SENIOR HIGH SCHOOL AUDITORIUM

JUDGES: DR. WILLIAM D. REVELLI, Conductor University of Michigan Band
MR. JOHN J. RICHARDS, Conductor Long Beach, California, Band
MR. BRUCE JONES, Conductor Louisiana State University Band
SIGHTREADING JUDGE—MR. HAROLD BACHMAN, Conductor Louisiana State University Band

CLASS B

- 8:00—Ocala High School—Leland Armstrong, *Director*
- 8:30—Sarasota High School—V. D. Sturgis, *Director*
- 9:00—Seminole High School—Bernard Black, *Director*
- 9:30—Winter Haven High School—Roy V. Wood, *Director*
- 10:00—De Land High School—John J. Heney, *Director*

- 10:30—Fort Lauderdale High School—Harry F. McComb, *Director*

- 11:00—Fort Myers High School—Frank Lodwick, *Director*

- 11:30—Gainesville High School—Bardwell Donaldson, *Director*

- 12:00—Ketterlinus High School, St. Augustine—H. M. King, *Director*

CONCERT BAND COMPETITION

FRIDAY AFTERNOON

MIAMI SENIOR HIGH SCHOOL AUDITORIUM

JUDGES: DR. WILLIAM D. REVELLI, Conductor University of Michigan Bands
MR. JOHN J. RICHARDS, Conductor Long Beach, California, Band
MR. BRUCE JONES, Conductor Louisiana State University Band
SIGHTREADING—MR. HAROLD BACHMAN, Conductor University of Florida Band

CLASS A

- 1:00—St. Petersburg High School, E. L. Roberts, *Director*
- 1:30—Andrew Jackson High School, Jacksonville—Milton B. Weary, *Director*
- 2:00—Lee High School, Jacksonville—C. O. Hulick, *Director*
- 2:30—Miami Edison High School—J. Howard Reynolds, *Director*

- 3:30—Miami Jackson High School—Stefan Jones, *Director*

- 3:30—Miami Senior High School—Al G. Wright, *Director*

- 4:00—Orlando High School—C. W. Rumpf, *Director*

- 4:30—Palm Beach High School—Howard B. Swyers, *Director*

- 5:00—Ponce de Leon High School, Miami, Paul Cremaschi, *Director*

- 5:30—Sebring High School, P. J. Gustat, *Director*

CONCERT BAND COMPETITION
SATURDAY MORNING

MIAMI SENIOR HIGH SCHOOL AUDITORIUM

JUDGES: DR. WILLIAM D. REVELLI, Conductor University of Michigan Band
MR. CARL CHRISTENSEN, Conductor South Dakota State College Band
MR. BRUCE JONES, Conductor Louisiana State University Band
MR. JOHN J. RICHARDS, Conductor Long Beach, California, Band
MR. PAUL YODER, Composer and Arranger, Chicago, Illinois
SIGHTREADING—MR. MILBURN CAREY, Conductor Phillips University Band, Oklahoma

CLASS CC

8:00—Haines City High School—A. L. Rine, *Director*
8:30—Lake Wales High School—Otto J. Kraushaar, *Director*
9:00—Largo High School, Eddie Edwards, *Director*
9:30—Martin County High School, Stuart—Wendell Waters,
Director

10:00—Melbourne High School—Dorothy Parker, *Director*
10:30—Pahokee High School, Robert O. Lampi, *Director*
11:00—Redland High School—Stanley Dulimba, *Director*
11:30—Seabreeze High School, Daytona Beach—Carl Hulbert,
Director

CONCERT BAND COMPETITION
SATURDAY AFTERNOON

MIAMI SENIOR HIGH SCHOOL AUDITORIUM

JUDGES: DR. WILLIAM D. REVELLI, Conductor University of Michigan Bands
MR. BRUCE JONES, Conductor Louisiana State University Band
MR. JOHN J. RICHARDS, Conductor Long Beach, California, Band
MR. CARL CHRISTENSEN, Conductor South Dakota State College Band
MR. PAUL YODER, Composer and Arranger, Chicago, Illinois
SIGHTREADING—MR. MILBURN CAREY, Conductor Phillips University Band, Oklahoma

CLASS CC

1:00—Avon Park High School—Gene Gorman, *Director*

1:30—Belle Glade High School—Howard Payne, *Director*
2:00—Chipley High School—M. C. Thompson, *Director*

Marching Schedule

FRIDAY NIGHT... MAY 5, 1950

ORANGE BOWL STADIUM

JUDGES:

MR. PAUL YODER
MR. MILBURN CAREY
MR. CARL CHRISTENSEN

INSPECTOR: MR. FRED McCALL

CLASS C

5:00—Moore Haven High School
5:10—Okeechobee High School
5:20—St. Cloud High School
5:30—Bunnell High School
5:40—Chattahoochee High School
5:50—Greensboro High School

CLASS CC

6:00—Haines City High School
6:10—Lake Wales High School
6:20—Largo High School
6:30—Martin County High School (Stuart)
6:40—Melbourne High School
6:50—Pahokee High School
7:00—Redlands High School
7:10—Seabreeze High School (Daytona)
7:20—Avon Park High School
7:30—Belle Glade High School

7:40—Chipley High School
7:50—Cocoa High School
8:00—Massed Band Concert — MEDIEVAL TOWER MUSIC
Chorale by Brass Choir
A Mighty Fortress Is Our God—Luther
Conducted by Dr. William D. Revelli
Overture—*Three Gates of Gold*—Frangkiser
Conducted by Mr. Bruce Jones
March—*Youth of America*—Paul Yoder
Conducted by the Composer, Mr. Paul Yoder
March—*Men of Ohio*—Henry Fillmore
Conducted by Mr. Milburn Carey
March—*Men of Florida*—Henry Fillmore
Conducted by Mr. John J. Richards
March—*Orange Bowl*—Henry Fillmore
Conducted by Mr. Carl Christensen
Star Spangled Banner
Conducted by Mr. Henry Fillmore

JUDGES:

DR. WILLIAM D. REVELLI
MR. BRUCE JONES
MR. JOHN J. RICHARDS
MR. PAUL YODER
MR. MILBURN CAREY
MR. CARL CHRISTENSEN

INSPECTOR: MR. HAROLD BACHMAN
INSPECTOR: MR. FRED W. McCALL

CLASS B

8:40—Ocala High School
8:50—Sarasota High School
9:00—Seminole High School (Sanford)
9:10—Winter Haven High School
9:20—DeLand High School
9:30—Fort Lauderdale High School
9:40—Fort Myers High School
9:50—Gainesville High School
10:00—Ketterlinus High School (St. Augustine)

CLASS A

10:10—St. Petersburg High School
10:20—Andrew Jackson High School (Jacksonville)
10:30—Lee High School (Jacksonville)
10:40—Miami Edison High School
10:50—Miami Jackson High School
11:00—Miami Senior High School
11:10—Orlando High School
11:20—Palm Beach High School
11:30—Ponce de Leon High School (Miami)
11:40—Sebring High School

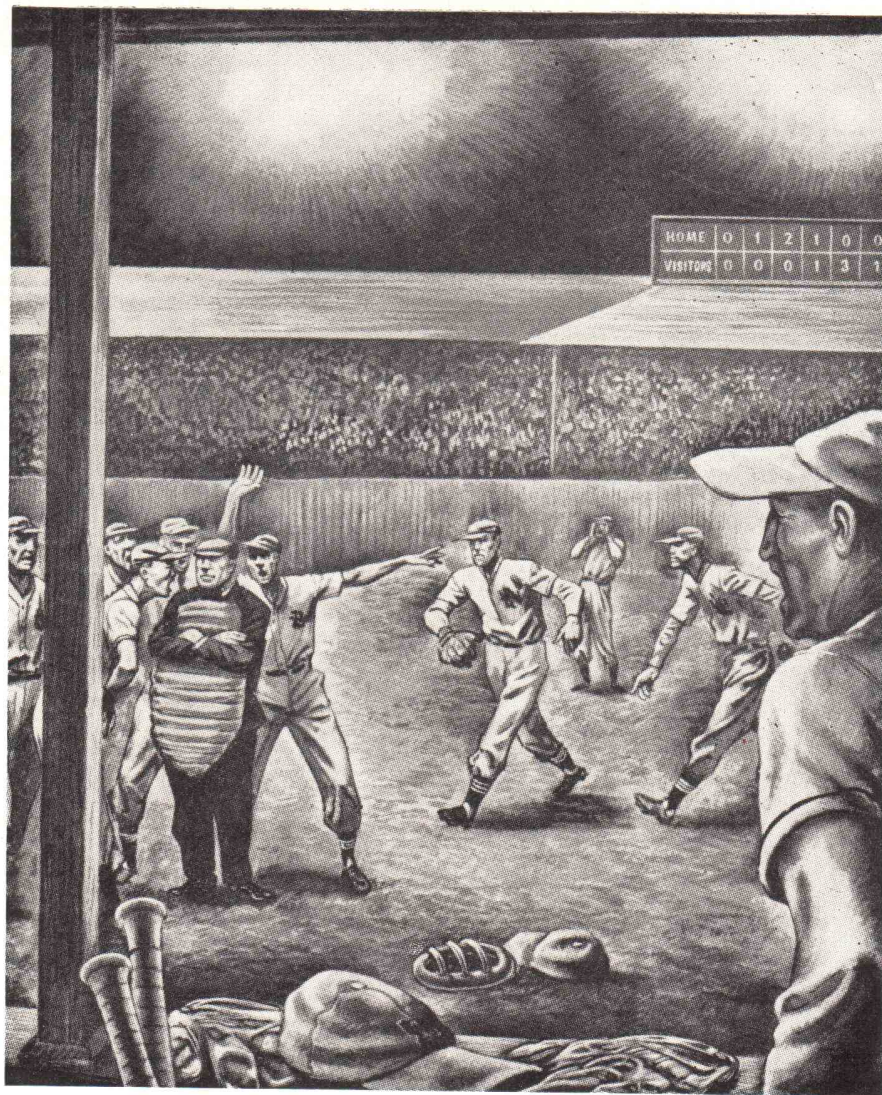

WITH
**BILL
SHEETZ**
AT THE MIKE
YOU'LL
THINK
YOU'RE
RIGHT IN
THE PARK!

**ALL THE COLOR!
ALL THE PLAYS!
ALL THE FACTS!**

ON **WMIE**

Miami Beach FLAMINGOS ★

ALL GAMES WITH THE SUN SOX,
ALL GAMES AT FT. LAUDERDALE
BROADCAST DIRECT FROM PARK

MIAMI SUN SOX

ALL GAMES WITH FLAMINGOS,
ALL GAMES AT FT. LAUDERDALE
BROADCAST DIRECT FROM PARK

ALL FLAMINGO & SUN SOX AWAY GAMES RECONSTRUCTED!

PLUS 2 MAJOR LEAGUE GAMES DAILY

RECONSTRUCTED BY BILL SHEETZ

WMIE 1140 KC.

ALL THE SPORTS FOR
ALL GOOD SPORTS

10,000 WATTS BY DAY ★

5,000 WATTS BY NIGHT



Miami Senior High School Orchestra

AL G. WRIGHT, Director

Vincent Ambria
Shirley Baldwin
Catherine Bohannon
Donald Bouterse
Shirley Bradbury
Richard Berg
Arlene Breaslow
Carolyn Calhoun
Yvonne Caproni
Catherine Carter
Caroline Childs
Juanita Cochrane
Howard Dachslager

Howard Davidow
Pat Dozzie
Leila Dubler
Rodney Dunaway
Philip Dunigan
Ann Eisner
Victor Ellins
David Emanuel
Elaine Feinberg
Estelle Fleishman
Sheldon Frome
Robert Gebhart
Jack Goodin
Obie Greenway

Eddie Hammond
Michelle Harrell
Deborah Hart
Billy Hechler
Joanne Hughes
Bill Irwin
Mitchell Jellen
Lois Kauffmann
Seda Khoyan
Earl King
Rita Kleiman
Pat Larimer
Ellen Leshan

MRS. GLADYS DITSLER, Associate Director

Joan Lessey
Ingrid Lunaas
Barbara Lynn
Dan Marsengill
Delmar Murillo
Frank McClaflin
Lee McGee
Anne Nelson
Bob Newman
Elizabeth Otto
Elizabeth Page
Marjorie Paino
Elaine Palmer
Ann Perry

Rono Prince
Richard Radel
Victor Ratner
William Russell
Kathleen Salisbury
Richard Schulman
Flora Seltman
Marion Shelfo
Geraldine Smith
Ellen Stone
Joanne Summerlin
Annette Thiel
Jo Anne Thomas

Robert Thompson
Paula Toby
Marilyn Wagener
Bernice Walker
Martha Ware
Robert Watts
Charles Watkins
Emory Weaver
Burton Weiss
Gypsy Whitten
Harriet Wood
Francine Zicree
Kenneth Zmuda

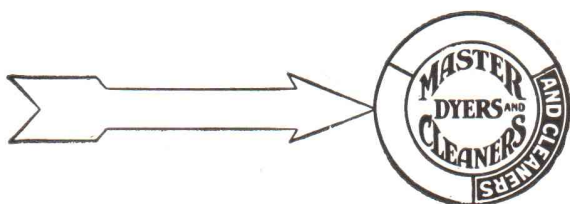

Send us your most highly treasured garments with the utmost confidence in our ability to clean them properly . . . You won't be disappointed.

Ph. 2-6129 or 2-6120
Pick up and Delivery Service



127-133 W.
Flagler Street

Miami's Oldest Exclusive Dry Cleaning Plant



Miami Senior High School "Stingaree" Band AL G. WRIGHT, Director

Billy Allan
Anne Archer
Buddy Armistead
Jayne Ball
Kenneth Ball
Bob Bartmes
Barbara Battle
Harvey Benefield
Helene Bengis
Elaine Berzok
Kittie Betterton
Bill Blackburn
Bob Blank
Richard Blanton
Joan Braunstein
Bill Brennan

Bill Burton
Sammy Butler
Jack, Carr
August Churchill
Edward Cohen
Shirley Conley
Valiera Courts
Edna Cowley
Rodney Dunaway
Edmom Dubue
R. L. Ecord
Millie Ellis
Jim Ellsworth
Shirley Ervin
Ben Findley
Bill Fletcher

Jack Frisbee
Carol Funk
Harwood Gillett
George Given
Ruth Glaros
Elton Goldfield
Francine Goodman
Jay Grimm
Marilyn Groves
Arthur Hansen
Jeanie Harper
Faith Head
Joanne Hughes
Lloyd Kay
Michael Kisk
Melvin Kline
Joel Kuperberg

Dennis Lenhart
Kenneth Lennox
Howard Macfarlan
Peggy Madden
Tom Mainor
Barbara Mann
Ronnie Manning
Barbara Manning
Bruce Marger
Dolores Martin-Vegue
Thomas Mayhew
Beldon Mizelle
Fred Miley
Marilyn Miller
Kenneth Miller
Mary Lou Moore

Suzanne McGlothlin
Frank Nilsen
Kenneth Nardell
Agatha Odom
Geraldine Webb
Franklin Wilhite
Jack Wilson
Johnny Yardell
Eugene Zukoski
Jean Rogers
Marcialee Rosen
Donald Rosenberg
Arthur Roset
Alvin Rotenberg
Ronnie Rubbin
Luis Rubio

Curtis Rush
Virgil Salsbury
Bob Saunders
Sue Scott
Patricia Sheffield
Don Solomon
Jimmy Sorg
Stan Sterling
Gerald Stewart
Shirley Streifert
Jack Sturrock
Phil Swanson
Bruce Telander
Lucy Templeman
Frances Tillman
Joan Turner



Be a Model or
Look Like One!

★ FASHION
★ CHARM
★ PHOTOGRAPHY

Phone or Write
For FREE
Information

Ph. 2-3112

223 E. Flagler St.
Miami, Florida

Roberta Korb,
Director

*Congratulations
to the*

FLORIDA STATE BANDMASTERS ASSOCIATION

ON THEIR 10th ANNUAL
BAND CONTEST

Byron's

Miami's Busiest Since 1897

About the Bands...

Bunnell High School Band

WALTER S. MORRIS, Director



The Bunnell High School Band, "The Biggest Little Band in Dixie," was reorganized in the Fall of 1946 by Walter S. Morris, who holds an A. B. Degree from Western Kentucky and an M. A. Degree from Peabody. Possessing experience in both vocal and instrumental music, Mr. Morris holds position as Director of Music.

Since that time, the Band has been active in music affairs over the State. The Band uses a 38-piece concert band for most activities, being limited in personnel due to the small enrollment of the high school. This year the Band represents the smallest school with a contest-participating band in the State of Florida.

Chattahoochee High School Band

MRS. B. LAMAR WATSON, Director



The Chattahoochee High School Band was organized in 1944 by the County Supervisor of Bands, Mr. H. C. Mason, and directed by Miss Margaret Stephens. The following term, under the direction of Miss LeJunne Hughes, the band entered its first festival and has continued to do so ever since. In the next three years, under the direction of Mr. M. C. Thompson, the band got new uniforms

and made much progress. Last term, under the direction of Mrs. B. Lamar Watson, the band made a first division rating on all entries of the district festival and entered the state festival for the first time, where it rated first division on concert. With Mrs. Watson still the director, the band has grown to double its size this year and is taking its place as an outstanding organization of the community.

Mrs. Watson is a graduate of F. S. C. W. with a degree of A. B. in Education. She has 12 years' teaching experience, five of which have been instrumental work in Gadsden County, three were as Band Director in the demonstration school for A. P. I., Auburn, Ala.

Chipley High School Band

M. C. THOMPSON, Director



The Chipley High School Band was organized in 1937 by Miss Annie Simmons who remained with the band until 1941.

The directors since then have been: Mr. William Franklin, Miss Carolyn Mays, Mr. Bardwell M. Donaldson, Mr. William S. Mathis and the present director, M. C. Thompson, who took charge in 1948.

In sixteen months the Chipley

Band has grown from nineteen pieces to a seventy-eight member concert organization. The marching band has ninety members.

The Chipley band receives full cooperation from the school principal, school authorities and the community.

Cocoa High School Band

ROBERT ROTH, Director

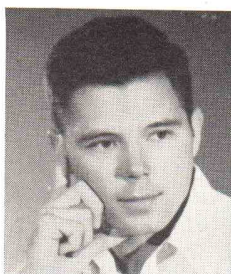

The Cocoa High School Band was organized in September 1947, under its present director, Mr. Robert Roth. Like so many other bands, it, too, had a very humble beginning with just a handful of students. However, its progress has been steady and encouraging to the extent that the band members feel a pride in their organization. Their progress has been a result of civic interest—both financially and morally. Without the Lions Club, Kiwanis Club, Rotary Club, the Chamber of Commerce, City of Cocoa, City of Rockledge, and many others, the band could not take its place with the other bands as it has. The newly organized Band Parents Association, with its capable leaders, has been an instrumental factor in helping to acquire additional uniforms and instruments—not to say anything about financing the trip to the State Festival in Jacksonville last year. They collected the money necessary for the trip to Miami.

Robert Roth, Director, graduated from Lake Forest College with an A. B. degree. Was a member of the Army Air Forces for four years as a pilot of very heavy bombers. Just prior to this teaching position in Cocoa, he was a crop duster and managed an airfield for one year.

He attended the Vandercook School of Music in Chicago, and at present is working on his master's degree in Peabody Teachers College in Nashville.

Seabreeze (Daytona Beach) High School Band

CARL M. HULBERT, Director



The Seabreeze High School Band was reorganized in 1946 after the war. Since then the band has entered the band contests each year and in 1949 reached the state contest. The band plays for school activities, assembly programs, athletic contests, and various community affairs, including concerts in the famed ocean-side bandshell on "The World's Most Famous Beach",

and Peabody Auditorium. Christmas holiday activities include the Shrine Beach Bowl football game, and the Gator Bowl game in Jacksonville. A number of the band members have been awarded scholarships by outstanding universities and several have become professional musicians. Much of the success of the band may be traced to the very active Seabreeze Band Association.

Carl M. Hulbert, Director, a native New Yorker, came to Florida at an early age. Upon completion of high school he entered the professional music field playing his principal instrument, the cornet. Later, he

(Continued on Page 42)



Ada Merritt Jr. (Miami) High School Band JESSE BLUM, Director

Esther Martinez
Gail Bush
Ann Kelly
Carole Klein
Rose Massre
Janyce Maidens
Billy Bush
Iris Wright
Barbara Lowrey
Mary Lou Kay
Rita Annis
Doris Caplan

Helen Crockett
Charlsie Edward
Nancilu Flynn
Robert Kandell
Gloria Kurtz
Bob Lawler
Lewis Lindsey
Joyce Litts
Grace Nicholas
Shirley Pirie
Connie Rodabaugh
Billy Stapleton

Mariam Wilson
Evelyn Yarbrough
Frank Zemaitis
Janet Inman
Sammy Cohen
Leroy Hennings
Claire Friedman
Danny McGowan
Nancy Rooton
Jack Barfield
Bonny Diggins
Terry Estes
Barry Mann

Jack Narzissenfold
Lindsey Pankey
Kenneth Perkins
Buddy Raulston
Ted Rempe
Grant Rust
Toby Simon
Dennis Sym
Dianne Walker
Lois Blanchard
Esther Gianos
Rita Polak

Milbrey Thomas
J. L. Plummer
Homer Dickson
Catherine Erwin
Donald Fleming
Ivan Graubert
Patricia Ikerd
Bryan Chastain
Jack Jernigan
Charles Moore
Bob Clark
Bob Thomas

Richard Underwood
Billy Raines
Albert Boll
Maurice Flynn
Alan Graubert
John Kurzenberger
Charles Scanlon
Barbara McCririck
Ann Moore
John Kurzenberger
Annette Buan
Mary Lou Taylor



Complete Mechanical Contractors

PLUMBING • AIR CONDITIONING
HEATING • REFRIGERATION
INDUSTRIAL PIPING

Alexander Orr & Associates, Inc. Conditioned Air Corp.

66 N. E. 39th
STREET

PHONE
89-2461

DISTRIBUTORS FOR
"The First Name in Air Conditioning"



YOU CAN TELL IT'S SEALTEST
QUALITY BY THE TASTE

Southern Dairies

Get
The
Best —
Get



P. S. — Also enjoy our fine Sealtest Milk delivered
to greater Miami regularly. Telephone 9-6501 for
regular delivery or buy at your favorite store.

About the Bands . . .

(Continued from Page 40)

entered Stetson University and completed work on his Bachelor of Music degree. While attending college he was actively engaged with the band, orchestra and glee club activities.

After graduation he took the position of Band Director in Vero Beach. After holding this position for one year he enlisted in the Army where he served for over four years and was separated from the service in 1945 with the rank of Captain.

He then returned to Stetson University to finish work on his M. A. degree in Administration and Supervision. He came to Seabreeze High School in 1946, and for several years has been cornet soloist with the Daytona Beach Municipal Band during their summer concert season.

Mainland (Daytona Beach) High School Orchestra

WILLIAM J. BENTON, Director

The Mainland High School Orchestra entered the Florida contests in 1947, playing in Class D with a membership of 20, making Division I in District and State.

The orchestra entered Class B in 1948 and last year won a First Division in District and Second Division at the State contest in Jacksonville.

The membership has increased this year to double the size it was two years ago.

The Mainland Orchestra was the only Class B Orchestra in the District and State contests last year.

DeLand High School Band

JOHN J. HENEY, Director



DeLand High School has an enrollment for 1950 of 378 students. The band is a well-equipped organization having a completely balanced set of instruments. In addition to scientific tuning devices such as the stroboscope, record-making equipment, and its own building, the band travels in its specially equipped buses. These buses have every modern convenience for the comfort of the travelers including a small hospital. Built-in bunks have inner-spring mattresses to make the sick comfortable when the band is enroute.

This year, the DeLand High School Band made its sixth annual tour, playing in Lake City, December 5; Statesboro, Georgia, December 6; Douglas, Georgia, December 7; Cairo, Georgia, December 8; Pensacola, December 9; and returning to DeLand on December 10.

Traveling some eleven hundred miles the group gave twelve regular performances and about four special performances during the week it was away from school.

John J. Heney, director of the DeLand High School Band, has Bachelor of Music, Master of Arts degrees. Is a member of the American Bandmasters Association; organizer and President for three years of the Florida Bandmasters Association; Honorary Life President of the Florida Bandmasters Association; composer of 23

published compositions; author of a widely used treatise on the art of drumming; soloist with the late John Philip Sousa and his famous band; contributor, by request, to leading music trade magazines and papers; percussion reviewer of the Music Educators Journal; member of the National School Band Association, and a former member of the executive committee of that group; conductor of the Stetson University Band at DeLand, Florida, for six years; member of the instructional staff of that school in the capacity of classroom lecturer on music subjects; honorary guest conductor of some of the country's leading professional bands; member of the adjudicatory staff of the American Bandmasters Association and the National School Band Association.

Heney is recognized as an authority on rhythm and percussion instruments. He is a former member of the executive committee of the National College and University Bandmasters Association; former chairman of the 8th Region (1939-1940); former vice-chairman of the National School Band Association (1937-1942); Director of Massed Bands (1,200 players) and group singing (37,000 people) at Atlanta Constitution Music Festival, Grant Field, Atlanta, Georgia, 1940.

He was awarded "First Citizen" Cup for meritorious service by the City of DeLand, Florida, 1939. Former Director Daytona Beach, Florida, Municipal Band; Former Secretary of Florida Bandmasters Association; Member of Board of Directors, American Bandmasters Association, and Musician 1/C United States Navy, 3 years, World War II.

Fort Lauderdale High School Band

HARRY F. MCCOMB, Director



The Fort Lauderdale High School Band, reorganized twelve years ago under its present director, Harry McComb, has consistently received superior ratings in concert, marching and sightreading from the nation's outstanding band judges.

Mr. McComb, a native of Detroit, was graduated with honors in music from Cass Technical High School in that city and attended the University of Miami on a four-year music scholarship award. He played solo cornet with the University Symphony Orchestra and the University Symphonic Band under directors Arnold Volpe and Walter Schaeffer. Immediately prior to his graduation with a B. A. in Music in 1938, Mr. McComb took over the Fort Lauderdale Band and has been its director since that time. Mr. McComb holds his M. A. in Guidance, High School Administration and Supervision from the University of Michigan. He is a charter member of the Miami chapter Phi Mu Alpha (professional music honorary), a Kiwanian, and president of the Florida Bandmasters Association.

The Fort Lauderdale High School Band is an integral part of the community and school life. Besides the lively colorful halftime shows, the band plays six assembly programs every year. The dance band section plays numerous patio and formal dances.

Throughout the winter season the Band presents regularly-scheduled park concerts and participates in all parades of a civic and patriotic nature. Of particular note this year was the striking program presented by

(Continued on Page 44)



Miami Jackson High School Band

STEFAN JONES, Director

Anita Barnes
Pat Brophy
Anita Brown
Jackie Bunn
Dot Burberry
Connie Bushgens
Pat Cannon
Virginia Coker
Patsy Cox
Carol Davis
Mary Davis
Gloria Duke
Barbara Exley
Ester Fackler
Suzy Fellman
Joan Fitzgibbins
Barbara Freedlund
Betty Freedlund

Lou Ann French
Nancy Gore
Gail Gould
Shirley Kemp
Joyce Kimbro
Beatrice Langlois
Shirley Lavis
Shirley Lawson
Pauline Mainville
Christine Martinelli
Shirley McCrear
Nancy McLean
Sylvia Moore
Helen Mullady
JoAnne Murphree
Ann Nesbit
Mary Nessmith
Jean Newman

Vera Pauley
Livia Ponce
Jessica Schlappich
Athlia Schmid
Pat Schmidt
Dot Slay
Mary Jo Stark
Barbara Stevens
Virginia Timm
Mary Lou Vickery
Charlotte Walker
Bobbie Warren
Gloria White
Junie White
Mabbel Wright
Allen Alexander
Morris Barwick
Tom Bellar
Juan Billingsley

Edgar Braddick
John Carman
Marvin Carver
Wayne Childress
Fred Collard
Robert Cooper
Linwood Dodge
David Eggleston
Deward Foss
Eddie Franklin
Bobby Futch
Lewis Garrett
Joe Gisbert
Ralph Greenwasser
Larry Grimm
Ken Hines
Pat Holloway

Fred Kershaw
George Kriminger
Gordon Lanaster
Gene Leonardy
Jack Lubin
Ralph Malloy
Richard Mayo
Leslie Miller
Norman Mitchell
Tommy Myers
Jerry Nelson
Phil Nesbit
Alva Nessmith
Joan Oaks
Jim O'Connor
Richard Puckett
Morris Quattlebaum
Earl Richardson

George Robbons
Kermit Roberts
Neil Robinson
Ira Sanders
Tom Sawyer
Jack Scott
David Shaffer
Dan Tanner
Joe Thompson
Ernest Tritt
Norman Twisdale
Francis Vincequerra
Virgil Wager
Frank Wallberg
Leo Wallberg
Mack Warren
David Wensley
Carl Wright

CHEELY LUMBER CORPORATION

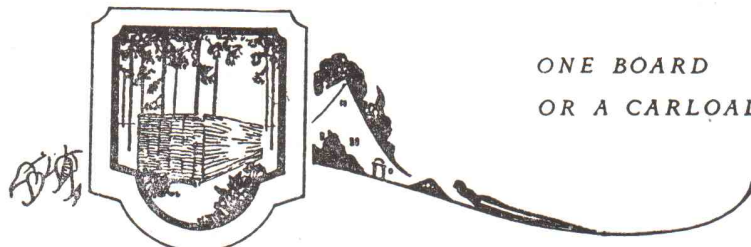

PHONE 3-5301 * 1400 N. W. 17th AVENUE

MIAMI, FLORIDA

HOTEL URMEY

ABSOLUTELY FIREPROOF
STEAM HEAT IN EVERY ROOM

W. N. URMEY, President
CARL V. MEEKS, Manager

34 S. E. SECOND AVENUE
In the Heart of Downtown
MIAMI, FLORIDA



About the Bands . . .

(Continued from Page 42)

the Band at the opening, January 14, of Fort Lauderdale's beautiful modern War Memorial Auditorium.

The Band participates in the Orange Bowl festivities and climaxes its year with its special musical treat, the annual Spring Concert.

Gainesville High School Band

BARDWELL M. DONALDSON, Director



The band was formed in 1946 under its present director, Bardwell M. Donaldson.

That same year the band participated in both District and State competition and has been doing so ever since, winning numerous first division honors.

During this years Fifth District contest, held in Gainesville, Florida, the band won six first division ratings out of six entires.

Bardwell M. Donaldson has a Bachelor Music Degree, Stetson University, Deland, Florida, and Master of Arts Degree, University of Florida. He was for four years bassoonist, Stetson University Symphony Orchestra; for four years bassoonist, Stetson University Symphonic Band; twelve season with Daytona Beach Municipal Band; for three years bassoonist, Central Florida Symphony Orchestra; two years, Director of Titusville High School Band; one year director of Chipley High School Band; four years director of Gainesville High School Band; and two years chairman of F.B.A., District 5.

Greensboro High School Band

DOROTHY WAMBLE, Director



members.

The Greensboro High School Band was organized in 1941 by Miss Gail Kinney and was reorganized in 1944 by Mr. H. C. Mason, Gadsden County Music Supervisor. Miss Barbara Hunter was the next Director, followed in 1946 by Miss Katherine Shearer. Miss Dorothy Wamble has been with the band for the past three years and this organization is composed of 40 very active

Haines City High School Band

A. L. RINE, Director



The Haines City High School Band, under the direction of A. L. Rine, received three first division honors at the District three band contest held in St. Petersburg on February 17. This made them eligible to compete in the state contest now being held in Miami. The Band has made over 30 public appearances during the present school term. Among these were football games, a series of

public concerts, Gaspirilla parade in Tampa, Halloween parade, J. C. Rodeo in Lakeland and their second Annual Band Concert with Gene Gorman as guest conductor. The Band is looking forward to the 1950-51 school year when they will move into one of the finest band buildings in the state.

Andrew Jackson Senior High School Band (Jax)

MILTON B. WEARY, Director



The band was reorganized in September 1945 under its present director, and since that time has performed for all home football games as well as several out of town games. It has also appeared in numerous parades and at civic affairs and each year participates in the annual Kiwanis Charity game and the New Years Day Gator Bowl game. It also appeared at the Senior Bowl game

this year.

The band was first associated with the state program by appearing at the district contest in St. Augustine in March 1947 and at the State festival at Miami that year and has entered contest each year since that time.

Milton B. Weary, the director, was born in Chicago, Illinois June 22, 1902 and commenced the study of violin at the age of six, under his father, an accomplished musician and singer. At the age of eight he began the study of piano at the Chicago Musical College and at the age of ten progressed to the study of pipe organ. While attending Oak Park, Illinois, High School, he took up the study of 'cello and French horn. While attending the University of Illinois he played 'cello in the University orchestra and took up the study of bassoon and was admitted, during his freshman year to the famous University of Illinois Band under the direction of Dr. A. A. Harding. Upon leaving the University he played bassoon in the Chicago Civic Orchestra under Dr. Frederick Stock and the Chicago Band under William Weil, the St. Louis Symphony Orchestra under Rudolph Ganz, and enlisted in the U. S. Marine Band, Washington, D. C. in June of 1925, where he served as bassoonist in the Band and White House Orchestra until November 1932.

While in the Marine Band, Mr. Weary took up the study of clarinet and saxophone, and upon his discharge migrated to the west coast where he played in the San Diego and San Francisco Symphony orchestras as well as numerous dance bands and orchestras and radio studio orchestras. During the war he served as instructor in the Fleet School of Music in San Diego and at the Naval Air Station, Jacksonville, Fla. Following his discharge from the Navy in 1945, he was appointed to his present position at Andrew Jackson High School, Jacksonville, and also received an appointment as a member of the faculty at the Jacksonville College of Music where he was a teacher of woodwinds for three years. Mr. Weary is Chairman Elect, 5th District, Florida Bandmasters Association.

(Continued on Page 46)

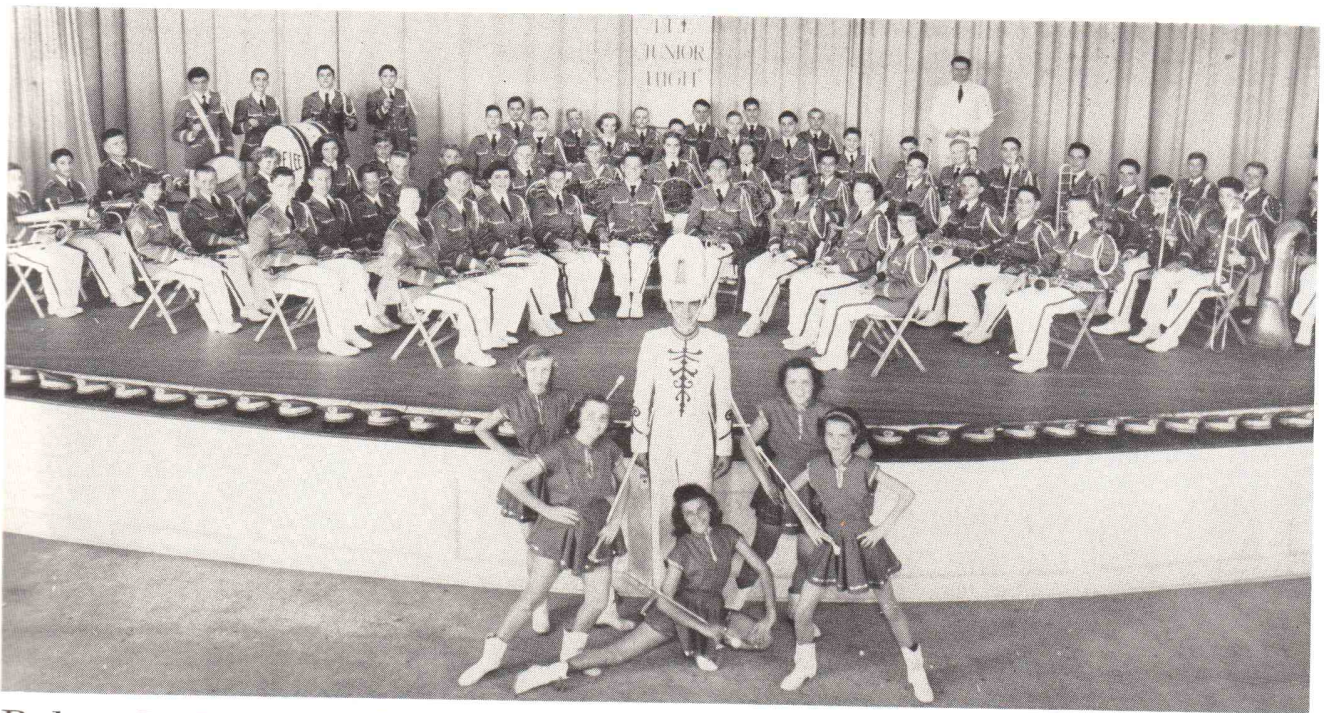

Robert E. Lee Jr. (Miami) High School Band

MARVIN C. MOCKABEE, Director

Don Adams
Peggy Arnold
Jeanie Bolton
Edward Bowker
Lamont Brantley
Donald Brettel
William Brinkley
Don Buell
Bobby Christian
Pat Claggett
Douglas Cochrane

Kyle Cook
Richard Corso
Rob Creighton
Robert Cribbs
Harold Curry
Ted Dougherty
Ronald Erbs
George Eubanks
Howard Evans
Carolyn Freyling
Bob Gamber

Perry Gray
Annette Heaton
Bill Herrell
Don Hicks
Kenneth Johnston
Pat Jones
Harold Jordan
Wayne King
Dick Knight
David Kroh
Yolando Martinez

Jessee Martian
Lee Maxey
Pat May
James Mooney
Bobby Murray
Ray McDonough
Fred Oaks
Phil Orr
Charles O'Neal
Sandra Pendray
Russell Reese

Barbraa Sawyer
Jo Anne Sawyer
Herbert Schaak
Betty Singletary
Jimmie Small
Tom Stafford
Melvin Stinson
Stitt, Elizabeth
Dick Strania
Tom Strania
Georgina Swartz

Sylvia Thomas
Emil Triana
Woerner Tucker
Barbara Wall
Donald Webb
Wayne Williams
Nancy Wingerter
Charles Youngman
Tommy Wilson
Jerry Hill
Robert Blews

We're old fashioned about advertising

We still believe its main purpose
is to effectively sell
your product . . . and you

Fryckman-Jennings, Inc.
Advertising

TELEPHONE 9-9094

Expert repairing — plating — lacquering

JACK KRANYIK

Musical Instrument Repair Service

The largest and most complete repair factory
in North Florida

714 S. MAGNOLIA ST. OCALA, FLA.

All Work Guaranteed

Our Policy Is Honesty

We carry Supplies, Music, Band and
Orchestra Instruments

MAIL ORDERS SOLICITED

Byron Thompson & Company, Inc.

HOSPITAL, PHYSICIANS AND
LABORATORY SUPPLIES AND EQUIPMENT

Jacksonville · Miami · Orlando

MEDICAL SUPPLY COMPANY

ESSENTIALS
FOR
SCIENTIFIC
PROGRESS

About the Bands . . .

(Continued from Page 44)

Andrew Jackson Senior High School Orchestra (Jax)

MRS. JESSIE J. deVORE, Director

The Andrew Jackson High School Orchestra, under the direction of Mrs. Jessie J. deVore, has been organized and has performed for school and civic affairs for a number of years. It is being associated for the first time with the state program this year, having entered the fifth district contest in Class D. At the present time, the Jackson Orchestra is the only high school orchestra in the fifth district.

Mrs. deVore has been connected with the public schools of Jacksonville for some years, devoting her time mostly to developing strings in the grades and Junior and Senior High School. She had the distinction of having had the first grade school orchestra in the state of Florida.

At the present time, string instruction in the grade schools has been resumed due to the generosity of the L'Engle Orchestra Fund established recently by the late Miss Mary L'Engle. Mrs. deVore is President of the Florida State Music Teachers' Association and one of the trustees of the Mary L'Engle Orchestra Fund.

Robert E. Lee (Jax) High School Band

CLAUDE O. HULICK, Director

Claude O. "Doc" Hulick, Director of Music at Robert E. Lee High School, Jacksonville, is a graduate of the University of Illinois, Champaign, with a B. S. in Education, a B. S. in Public School Music, and is a member of Phi Mu Alpha-Sinfonia.

While attending the University he played Solo Cornet and First Trumpet in the Concert Band, being admitted in his Freshman year to this famous University of Illinois Band, under the direction of the equally famous Dr. A. A. Harding, and when he graduated was awarded a Gold Medal for having played with the Concert Band four years. He also played First Trumpet in the University Symphony Orchestra and was a member of the University Men's Glee Club.

His College and Pre-Med education was interrupted, ten years, to play professionally in St. Louis. Returning to the University he transferred to the Music School, from which he graduated, then on to Illinois Wesleyan University to receive his Master of Music.

Before coming to Lee High School this year, Mr. Hulick was a Music Supervisor and Band Director in Illinois Schools for thirteen years, coming to Florida in 1947 as Area Music Supervisor in the Schools of the Mulberry, Florida, area.

The Lee Band has made 52 public appearances this year, at football games, parades, civic functions and concerts, thus contributing its share in school and civic affairs. Thirteen members of the Band are playing in the Jacksonville Junior Symphony Orchestra, and three members are in the Jacksonville Symphony, in which Mr. Hulick is also playing.

Osceola (Kissimmee) High School Band

MYRTILLA F. BEALS, Director

The Osceola High School Band was formed in the Spring of 1937 by its present director, Myrtilla F. Beals. During the past year the band has taken part in school activities, playing at all the home football games. It also took part in the annual Tangerine Bowl game which is held in Orlando. The band has participated in various parades in Kissimmee and other Central Florida cities, along with giving a series of Sunday afternoon concerts through the winter months.

Columbia (Lake City) High School Band

ALBERT I. CINA, Director



The Columbia High School Band was organized in 1936 under the direction of Carl Roberts.

In 1945, '46 and '47 the band was under leadership of Bernard Black. In 1947-48 and '49, Mr. Hubert assumed leadership of the band and on July 1st, 1949, the present director, Albert I. Cina, began his duties. Mr. Cina organized a junior band of 42 pieces from fourth up to eighth grade

pupils and they already have given their first concert.

The Columbia High School Band, under the direction of Albert I. Cina, has been a worthwhile addition to the Lake City school and community life, playing at all school and civic functions. The band began to play a series of Sunday afternoon concerts in the City Park this spring and closed the last concert on May 14.

Albert I. Cina is a native-born Italian, descendant of a musical family. At the age of 16 he was solo trombonist of La Banda di Sicilia, under the direction of his cousin, Antonino Cina, famous maestro and composer.

Cina came to this country in 1914, appearing on the concert stage with Seven Castelluccis. He was cornetist and assistant director with Grella and his Scarlet Guards band. Also cornetist with famous Creator's Band and James Victor Concert Band. He has attended the bandmaster's summer school of music at Florida State University, Tallahassee, for four summers. Albert I. Cina is the composer and publisher of Gator Bowl March.

Lake Wales High School Band

O. J. KRAUSHAAR, Director



The Lake Wales High School Band was organized in 1938 with Harry Grant, Jr. director. Mr. Kraushaar came to Lake Wales in 1941. The band plays for school activities — assembly programs, athletic events, various school pageants, for community affairs as well as out-of-town activities. The band also plays a series of Sunday vesper concerts during the winter season and an annual Fillmore concert each spring. The band moved into its own new building two years ago.

Mr. Kraushaar, supervisor of music in Lake Wales.

(Continued on Page 48)



Jefferson County (Monticello) High School Band GEORGE DUNNAVANT, Director

Mary Kathryn Blair	Faye Smith	Dorothy Wuerffel	Dorothy Ann Trefry	Edwin Cooksey	Leroy Jodarski
Mary Gail Noegel	Miriam Miller	Gwyn Smith	Andy Lacy	Henry Folsom	Pat Martin
Eva Ward	Joyce Wheeler	Patsy Cooper	Russell Wallace	Buck Bird	Jo Anne Malone
Ella Jo Biliniski	Virginia Jones	Dorothy Hentz	Betty Jean Pope	Ethel Wuerffel	Jonelle Hamrick
Patsy Hawkins	Anna Shuman	Anne Edwards	Frances Neely	George Miller	Betty Jarvis
Thomasine Edwards	Johnnie Foster	Barbara Ann Morris	Jimney Reichert	Edward Mathis	Judy Glover
Del Chick	Felice Johnson	Betty Large	Marshall Rankin	Harreit Maynard	Rogenia Glover
Wilma Reichert	Betty Gramling	Frances Sasser	Bill Haynes	Mack Wright	

MIAMI CRUSHED STONE COMPANY
CONCRETE AGGREGATES

PENINSULAR CONCRETE COMPANY
PLANT MIXED CONCRETE

MATERIAL SALES CORPORATION
SALES AGENTS

4800 S. W. 72nd AVE. PHONE 87-3411

PARAMOUNT SODA SHOPPE

(NEXT TO PARAMOUNT THEATRE)

JAMES POULOS, Prop.



Famous for All Kinds Home Made

SANDWICHES
FRESH FRUIT DRINKS

253 E. Flagler St. Miami, Florida

Phone 3-9244

About the Bands . . .

(Continued from Page 46)

is a graduate of Sherwood Music School in Chicago and has had additional college training at the University of Wisconsin and the University of Iowa. During World War 1 he played in the band on the U.S.S. Flagship Pennsylvania. He has played concert seasons with the Canadian Kilties Band, the Chicago Band, and four concert tours with the Sousa Band. He was supervisor of instrumental music in the LaGrange County, Indiana, Schools for seven years—supervisor of music in the Waupun, Wisconsin Schools for seven years—and has been supervisor of music in the Lake Wales Schools for nine years. He has been director of the Band Division of the Summer Music Camp at Florida State University for eight years.

When in Indiana Mr. Kraushaar's groups entered the various contests. During the seven years that he was in Wisconsin, the Waupun Band and Orchestra played in thirty-one district, state, and national contests. The Lake Wales Band has entered all the various State Contests since it was organized and in all the State Inspections during the war.

Little River Jr. (Miami) High School Band

HERBERT BLINN, Director

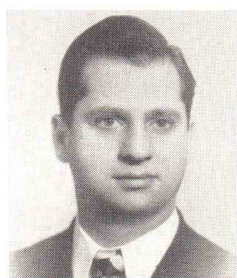

Little River Junior High School Band, Miami, Florida, directed by Herbert Blinn, is only three years old this year. In this short period the band has appeared for many civic organizations in Miami and the surrounding communities. Little River Junior High is located in the northwest section of Miami, and has a relatively small enrollment of less than 500 students. The instrumental program

has over 135 students, not including elementary beginning classes and pre-band classes for elementary students.

The band, composed of 7, 8 and 9 grade students, won a first division rating in its first competition in 1949 but did not attend the State Contest, consequently this is the Band's first appearance in a State competition.

Bandmaster Herbert Blinn received a Bachelor of Music degree from the University of Miami, and a Master of Arts from New York University. After serving with the U. S. Army Air Forces, conducting radio programs and musical productions, he was director of music at East Rutherford High School, New Jersey. Happy circumstances brought him back to Miami in 1947. His experience as a professional musician and conductor make him a welcome addition to the group of fine music educators in Florida.

Melbourne High School Band

DOROTHY L. PARKER, Director

The Melbourne Band participated in National and State Contests 1938-41, and was consistently awarded a First Division rating. From 1941-45 the band was at a standstill, and dropped in enrollment from 90 pieces to 7 pieces. The band is now in its fifth year of reorgan-

ization, with a concert band of 65 and a marching band of 60. The band is rehearsed and drilled by Dorothy L. Parker, who reorganized the band in 1945-46. The Melbourne Band had the privilege of representing the Florida State Lions in New York the summer of 1945 as the only official Florida Band, and this year took part in the Annual Orange Bowl Parade. The band has consistently won 1st Division in Concert and Drill at District contests since 1947, and 1st division in drill at State contests and Two plus average in concert.

The Director, Dorothy L. Parker, is a graduate of the University of Illinois. She taught in Missouri; was a member of the Missouri State Board of Music; Director of instrumental music in Shelby, N. C., supervising bands in seven grade schools, Junior and Senior High; Secretary of the North Carolina Bandmasters Association; Dean of Girls and Instructor of Music at Transylvania Camp, Brevard, N. C. This past summer she was Instructor and Dean of Girls at Miami University Band Camp, and this summer will serve in the same capacity at the University, including serving as Assistant Camp Director.

Ada Merritt Jr. (Miami) High School Band

JESSE BLUM, Director

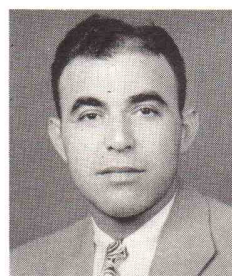

The Ada Merritt Jr. High School Band, now in its sixth year, enters this year's competition with a full symphonic instrumentation. The instrumental music department numbers 150 students, 72 of whom are in the Concert Band. This group has taken part in various out of school activities, among them the Miami Herald Annual Spelling Bee, Hialeah Silver Jubilee, Junior

Chamber of Commerce "Get Out the Vote" Parade, Coral Gables Hallowe'en Carnival and the Miami Industrial Exposition at Dinner Key.

There are four band classes at Ada Merritt which meet daily in regularly scheduled periods of the school day. Beginning students are recruited in the seventh grade and are given instruction from "scratch" in heterogeneous groupings. Advanced students from the above band help in instructing some beginners before and after school hours where this is advisable.

Jesse Blum, the director, holds B. S. and M. A. degrees in Music Education from New York University, where he studied choral music with the late Hollis Dam and instrumental music with the late John Warren Erb. He has served at various times as chairman of the junior high vocal and instrumental group and this year directed the organization of the Dade County Jr. High Clinic Band. He has been a strong exponent of the fact that a junior high band should be an organization capable of fairly artistic performance and not merely a training group for senior high work. He holds that early adolescents are very much in need of group expression of all sorts. Music groups in the junior high schools meet this need admirably.

(Continued on Page 50)

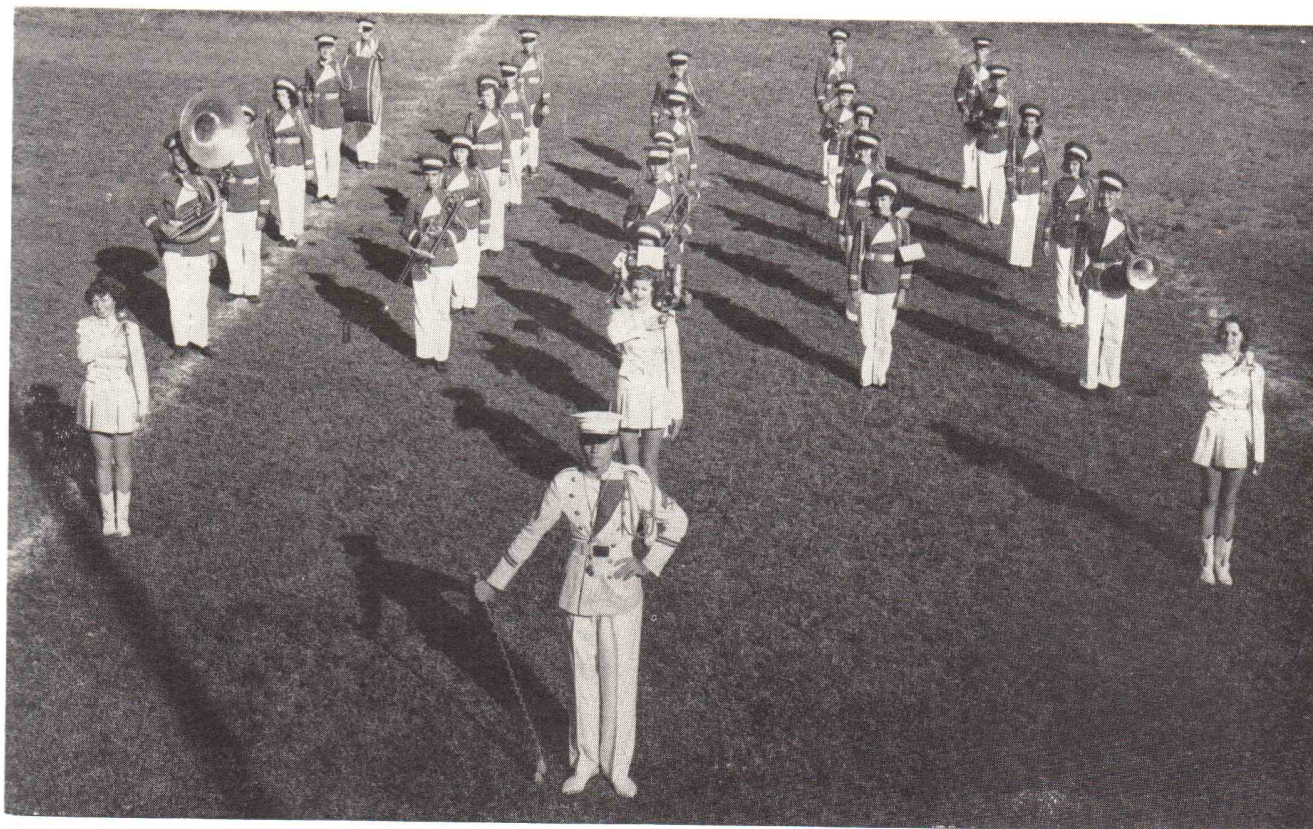

New Smyrna Beach High School Band

CHARLES J. PARKER, Director

Juanita Brown
Mary Bryant
Mary Grace Buttery
Tommy Crawford
Bobby DeLoach

Sandra Furlong
Daniel Gilkes
Luther Hathaway
Bobby Hawkins
Steve Hester
Shirley Hofreiter

Jimmy Humphrey
Bert Hydon
Charles Ingle
Marge King
Nettie Jane Kennard
Lloyd Mallard

Jerry Matthews
Malcolm Moore
Ned Morgan
Harry Ogle
Noel Silvers
Robert Stevens

Buddy Thomas
Barbara Townsend
Billy Ray Wilder
George Wilkinson
Donald Williams

Harriet Wingate
Sally Ann Wright
Donna Jean Van Nest
Elleen Zimmel
Margaret Sue Parker

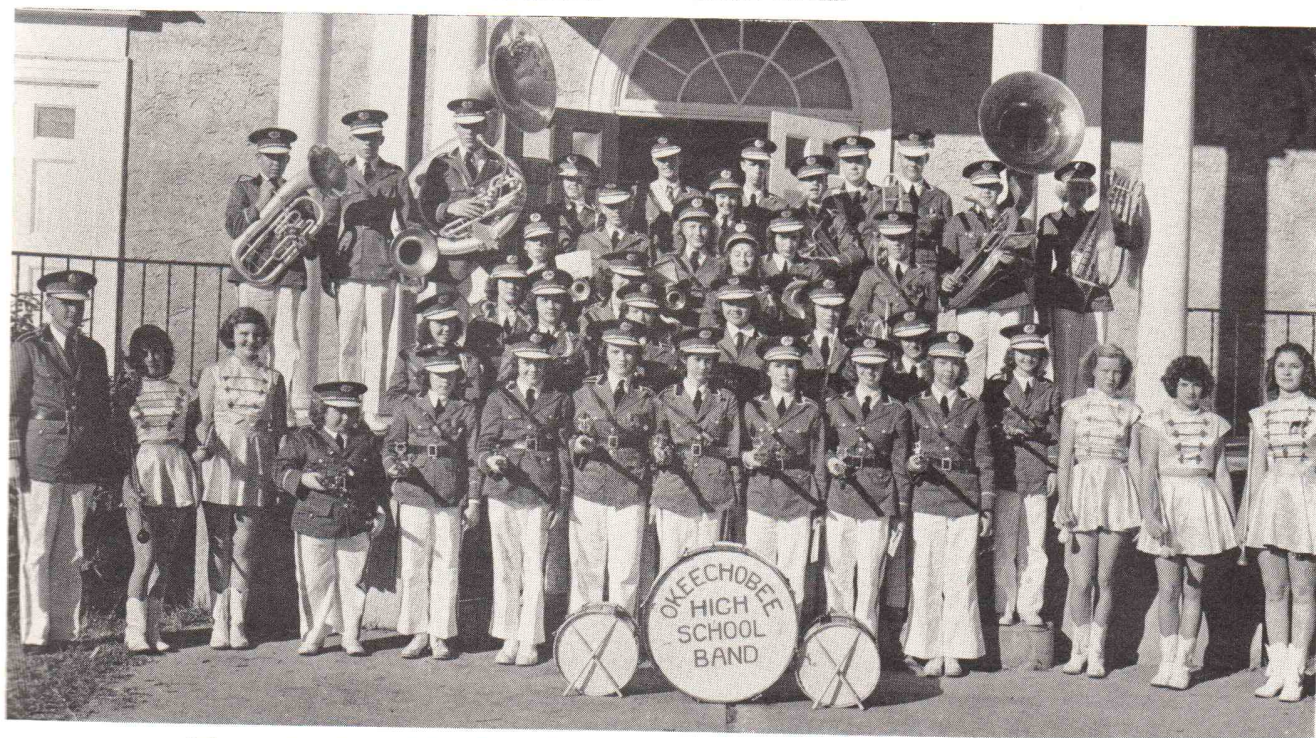

Okeechobee High School Band

BURGOYNE MOORES, Director

Alberta Louthan
Laura Mae Campbell
Clarice Walker
Willie Bee Rudd
Janice Lightsey
Imogene Lightsey
Evelyn Cone

Helen Raulerson
Helen Adkins
Bobbie La Martin
Gracie Williams
Joann Whidden
Dotsey Stewart
Betty Lamb

Betty Thomas
Darlene Tomlinson
Shirley Hancock
Bobby Raulerson
Robertta Padgett
June Cone
Betty Faglie

Maurice Flora
Jessie Collins
Leon Williams
Wanda Nix
Albert Hawk
Kathleen McCullers
Billy Tomlinson

Nick Collins
John Burdeshaw
Emory Walker
Tommy Markham
Jack Boettger
Charles Markham
Zora Coker

Gordon Grooms
Gene Phelps
Eugene Fulwider
Joann McKenzie
Joann Rattery
Evelyn Clay

About the Bands . . .

(Continued from Page 48)

Miami Edison Senior High School Band

J. HOWARD REYNOLDS, Director

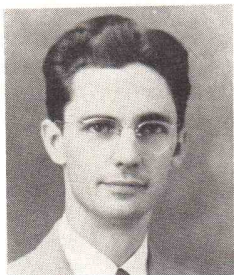

The Miami Edison Bands for many years have been considered among the finest in the State of Florida. Under the leadership of Fred McCall, now conductor of the University of Miami Band, the Instrumental Music Department grew to its present high standard.

The activities of the bands for the 1949-50 season, have, as always, included a full schedule of concerts, parades, and other performances. The Marching Band, over 120 strong this year, not only performed at all home football games, participated in many parades, but in addition made a four day trip to Havana, Cuba for the Annual February Fiesta in that City. The concert unit is composed of some 80 members of the Marching Band. This group has played for numerous civic organizations, given concerts in Bayfront Park Bandshell and presented formal programs in the High School Auditorium. It is a policy of the Concert Band to perform the finest of band literature and orchestral transcriptions so that the public may be made familiar with the ever growing movement of serious band music.

J. Howard Reynolds is director of Instrumental Music at Miami Edison Senior High School. Mr. Reynolds received his Bachelor of Music Degree at Louisiana State University as a student of L. Bruce Jones and his Master of Music Education degree at the University of Michigan where he studied with William D. Revelli.

Miami Jackson High School Band

STEFAN JONES, Director

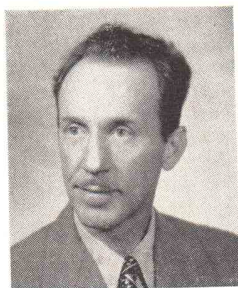

The Miami Jackson Band is one of the most active bands in Florida.

Last year the band participated in the Orange Bowl parade and pageant; Tampa and Ft. Myers parades; staged the half-time Christmas extravaganza for the Shrine All-Star football game; attended the Havana Carnival as guests of the Cuban government, and was one of three Florida bands to be sent by the Florida Lions to their

international convention in New York City.

The Miami Jackson Band takes an active part in all district and state contests.

Director Stephan Jones, A.B., B.S., in Music Education, Phi Mu Alpha, National Sinfonia, Formerly of the Columbus, Ohio, schools, is a graduate of Ohio State University.

He assumed the direction of the Miami Jackson Band in September, 1944.

In the Fall of 1944 Jones originated and introduced to Miami football and parade fans the Dancing Major-ettes—a modern style of unison dancing and twirling

routes. This popular Jackson band unit now has the copyright name of Baton Ballet.

Jones stages the half-time extravaganzas of the Shrine charity college all-star football games, and his band and baton ballet is a colorful part of the popular Miami Herald's annual football clinic.

Robert E. Lee Jr. (Miami) High School Band

MARVIN C. MOCKABEE, Director



The Robert E. Lee instrumental program was started in 1924 by Mrs. Anne Ellis Fowler, the present Mrs. Anne Ellis Roberts. She was succeeded by Miss Brownie Haston. In 1928, Mrs. Madeline Crandall took full charge of all music in Robert E. Lee. The orchestra has been in organization since 1924. In 1946 Mr. Don Terry, speech teacher, organized a part time band. Due to the

rapid growth of the instrumental program in Dade County, it soon became apparent that a full time instrumental instructor was needed. In 1948, the present director of instrumental music, Mr. Marvin C. Mockabee, took charge of all instrumental instruction while Mrs. Madeline Crandall took charge of all general music and chorus. The Band has entered the District I Band Contest for the past two years.

Mr. Marvin C. Mockabee, the Director of the Robert E. Lee Junior High School Band, is a product of the Dade County School System. He first attended Central Elementary School, then transferred to Citrus Grove Elementary and Junior High School. At Miami Senior High School he took band and orchestra under Mr. Otto Steinmetz and Mr. Al G. Wright. He won 1st Division honors in both State and National Solo Contests on the Baritone Horn. At the University of Miami he played under the baton of Mr. Walter Schaefer and Mr. Arthur Pryor, Sr. After serving 4 years in the Navy during World War II he attended the University of Florida. Then he taught Band in Dunellon, Florida, Marion County, after which he returned to Miami and received his degree of Bachelor of Music at the University of Miami. He accepted a position of Instrumental Instructor at Robert E. Lee Junior High School in 1948.

Miami High School "Stingaree" Band

AL G. WRIGHT, Director

The "Stingaree" band at Miami High School is the school's second band. It is composed of some one hundred high school musicians who are, for the most part, sophomores, that is in their first year of school at Miami Senior High. These students are awaiting vacancies in the concert band and are moved into the senior organization when such vacancies occur.

The "Stingaree" band operates as a separate unit and plays for assemblies and participates in concerns as a separate unit. The "Stingaree" band marches with the concert band at football games and parades. The combined senior concert band and "Stingaree" band makes up a large marching band of some 160 to 180 pieces.

Members in the "Stingaree" band are issued both a

(Continued on Page 52)



Melbourne High School Band

DOROTHY L. PARKER, Director

Jean Brown	Betty Fehr	Jeanell Fordyce	Joel Smith	Raymond Liebau	Ellen Costello
Connie McCuiston	Renee Livingston	Pat Gardenour	Ann Payne	Clara Andrison	Arnie Eliasson
Billy Smith	Beverly Hampton	Tommy Bass	Helen Brinson	Claude Edge	David Brinson
Sally Robertson	Delano Mathews	Fianola Frink	Frances Andrison	Cynthia Cave	Eugene Lewis
Bernice Marshall	Diane Berg	Bill Payne	Kitty Hay	Phyllis Jones	Richard Ott
Barbara Cave	Corine Bensen	Tim McNicholas	Shirley Laibl	Max Winterton	Sally Robertson
Betty Willis	Judy Garrison	Eugene Lewis	Carine Nielson	Jeff Miller	Bernice Marshall
Jean Thorpe	Marcia Hoskins	Larry Price	Wayne Laibl	Helen Laibl	Jackie Close
Tommy Hedges	Eva Marie Mullins	Mary Poynter	Ronald McTaggart	Neil Howard	Renee Livingston
John Oudshoff	David McTaggart	George Rodes	Leo Cooney	Carl Bromm	Kitty Hedges
Betty Davis	Charles Laibl	Jackie Horn	Fred Sellers	Bud Brower	Phyllis Odshoff

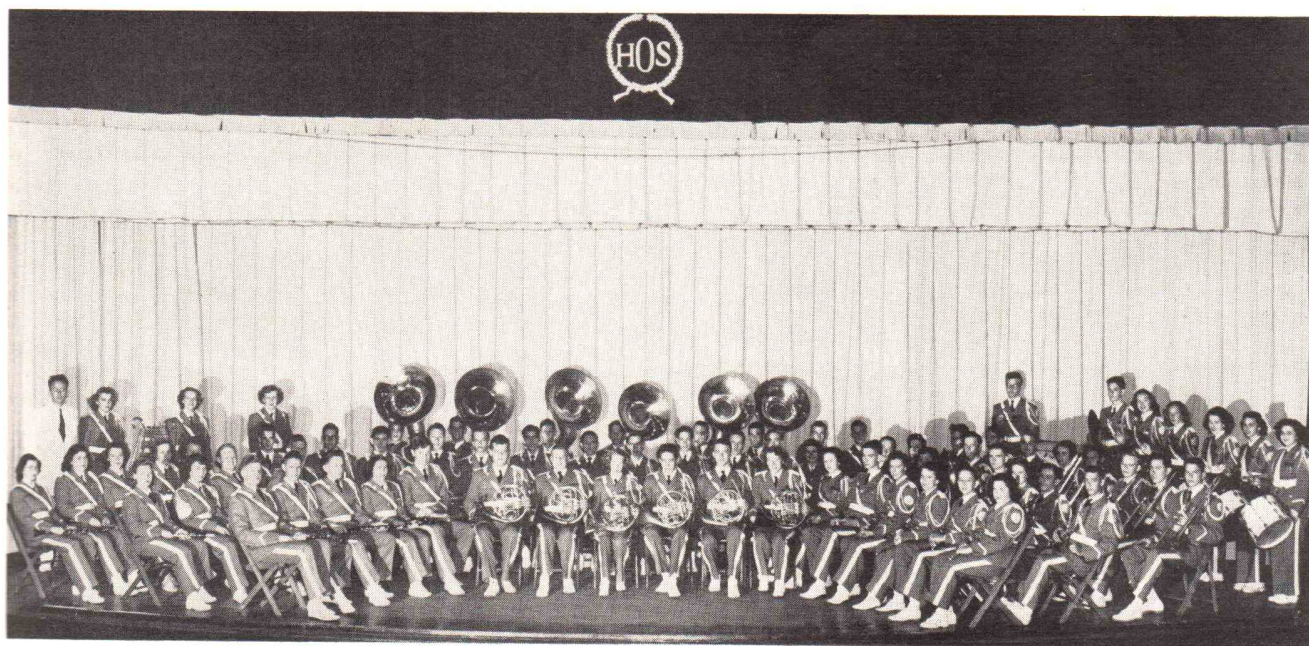

Orlando Senior High School Band

C. W. RUMPF, Director

Dewey Anderson	Angela Burdick	Walter Dippy	Nancy Hostetler	Bill Livingston	Bill Query
Herman Arken	Bucky Burgstiner	Phil Easterling	Marsha Huff	Betty Sue Lockman	Frank Ramsdell
James Barber	Floreana Burkett	Dorothy Eiselstein	Betty Jane Hultin	Jack Loveless	Shirley Rideout
Evelyn Belcher	Paul Calhoun	April Gaskins	James Husbands	Ernest Lyle	Jeanette Robertson
Arlene Bellefleur	Larry Carroll	Beryl Godbee	Janet Isbell	Warner Mendenhall	Eugene Savage
Vincent Boland	Helen Champion	Ben Griffith	Curtis Jarvis	James Meyer	Nancy Sheally
Sam Boor	Richard Coleman	Richard Griffith	Orville Johnson	Dan Nable	Donald Smith
Joyce Bossie	Stella Coleman	Greta Hallden	Ronald Johnson	Edwin Nicholson	Ronald Soder
John Brady	Donald Crawford	Norma Hardman	Diane Jones	Felton Norris	Joan Susky
Robert Brame	Jack Crumpton	Jo Ann Hartmen	Elliot Kerlin	Terry Owen	Walter Strain
Maxine Brinkley	Wayne Curry	Gordon Hawthorne	Fred Keyser	Bill Parkinson	Betty Turner
Norman Brower	Louetta Davis	Gwynn Horne	Ann Lallement	Bill Peacock	Frank Wadsworth
Robert Brown	Mary Louise Dettmer	Marcel Horne	David Lassiter	James Ponder	Mike Walker
					Joseph Woolever

About the Bands . . .

(Continued from Page 50)

marching band uniform, which is identical to the Senior band's uniform, and also their own "Stingaree" uniform.

The Miami High School "Stingaree" band is entering the District Band Contest for the first time this year. This band will enter in a special class designated at A-2. In this class the "Stingaree" band, or second band, must play class B music, must participate in sight reading events, and must participate in the marching event. Second band may not participate in the State Contest under present regulations.

Miami Senior High School Band

AL G. WRIGHT, Director



The Miami Senior High School Concert Band, directed by Al G. Wright, has achieved an impressive record of activities and accomplishments during the past decade.

With its auxiliary organizations, this Band numbers around two hundred and fifty students. Of the total, one hundred and fifty are bandmen, the remaining students being members of

marching units — Majorettes, Twirlers, Swiss Flag Swingers, and United Nations Color Guard.

The hundred and fifty musicians called the "Marching Band" are divided into two smaller groups, a "Concert Band" and a "Stingaree Band" for the purpose of facilitating rehearsal and administrative problems.

The Miami High Band has been and is a regular participant in District, State and Regional (National) Band Contests and in them has accumulated an impressive total of first division (superior) ratings in Concert, Marching, and Sightreading events. Playing for nationally recognized band judges including Henry Fillmore (President, American Bandmasters Association); Glenn Cliff Bainum (Northwestern University); William Revelli (University of Michigan); A. A. Harding (Illinois) and the composer Paul Yoder: the Miami High Band has received noteworthy comments and enthusiastic acclaim.

The Miami High Band regularly participates in community and educational activities in cities throughout the State of Florida and is in constant demand for appearances in home-town Miami.

The Miami Senior High School Band has pioneered many first in half-time shows for Miami football fans. In 1939 they introduced the art of Swiss Flag Swinging. In 1940 their Black Light Show received nation-wide attention. 1941 brought on Miami's first large Majorette Corps when the Miami High Majorettes took the field. 1943 introduced Miami's first between-halves musical pageant which Miami High called "Salute to the United Nations."

These half-time pageants have grown into musical extravaganzas that have attracted nation-wide attention. Using members of the Miami High Orchestra, the large Chorus, and sometimes the Cheerleaders, these extravaganzas employ between four and six hundred students—all in colorful costumes. Each game sees a different show. Each show is built around a central theme. "Salute to Mexico", "Football Fantasy", "Yuletide Bells",

"Western Rhapsody", and "Cuban Carnival" are some of the titles used which will indicate the scope of these extravaganzas. Folk dancing and singing are introduced along with fireworks and electrical effects.

Hailed as one of the snappiest bands in the south for its marching maneuvers and throughout the country as a superb concert group it is dear to the hearts of Miamians as Miami's "Million Dollar" High School Band.

Al Wright has served in the capacity of Director of Music at Miami Senior High School for the past eleven years where he conducts the Band and Orchestra.

He studied French Horn with James Stagliano, Piano, and Theory with Franklin Harris, and conducting under Arnold Volpe. He received his undergraduate degree from the University of Miami in 1937 with a major in Public School Music, and recently received a M. Ed. degree with a major in Supervision and Administration. He has served as visiting lecturer at Stetson University and the University of Miami; on the Summer Music Camp faculty at Florida State University and the University of Miami; as guest conductor of the Kansas University Band, the Stetson Summer Camp Chorus, the University of Miami Band, and the University of Michigan Band.

Mr. Wright is a past president of the Florida Bandmasters Association and also a past president of the Florida Orchestra Association. He is now vice-president of the Florida Musical Education Association.

He is now a member of the executive board of the National School Band, Orchestra and Vocal Association, SMEC. In the summer of 1948 he was invited to serve in the preparation of the Florida State Course of Study for Music.

He is pageant director for the annual Miami Kiwanis charity football game and designed and directed the original pageants for the Mahi Shrine Christmas game. He has played horn professionally with the University of Miami Symphony Orchestra and the Miami Opera Guild.

Mr. Wright has served as an adjudicator in nearly all of Florida's six district Band, Orchestra, and Solo Contests. He is a charter member of the Beta Tau Chapter of Phi Mu Alpha Sinfonia, National honorary music fraternity.

Mr. Wright is a firm believer in the social importance of music training. He states his philosophy in the following words "I believe that school band and orchestra participation is one of our finest means for character education."

In the Spring of 1949 Mr. Wright was unanimously elected to full membership in the American Bandmasters Association.

Miami Senior High School Orchestra

AL G. WRIGHT, Director

The Miami Senior High School Orchestra, under the direction of Al G. Wright, has consistently made highest ratings in district and state contest participation during its many years of existence. Last year this group received a first division in the concert and sight-reading vents for Class A at the State Orchestra contest.

The Orchestra is often a colorful feature at school assemblies. In addition to this, it often presents concerts and participates in numerous civic and state events. This year the orchestra has taken a place with the Marching Band. Orchestra members constitute the

(Continued on Page 54)

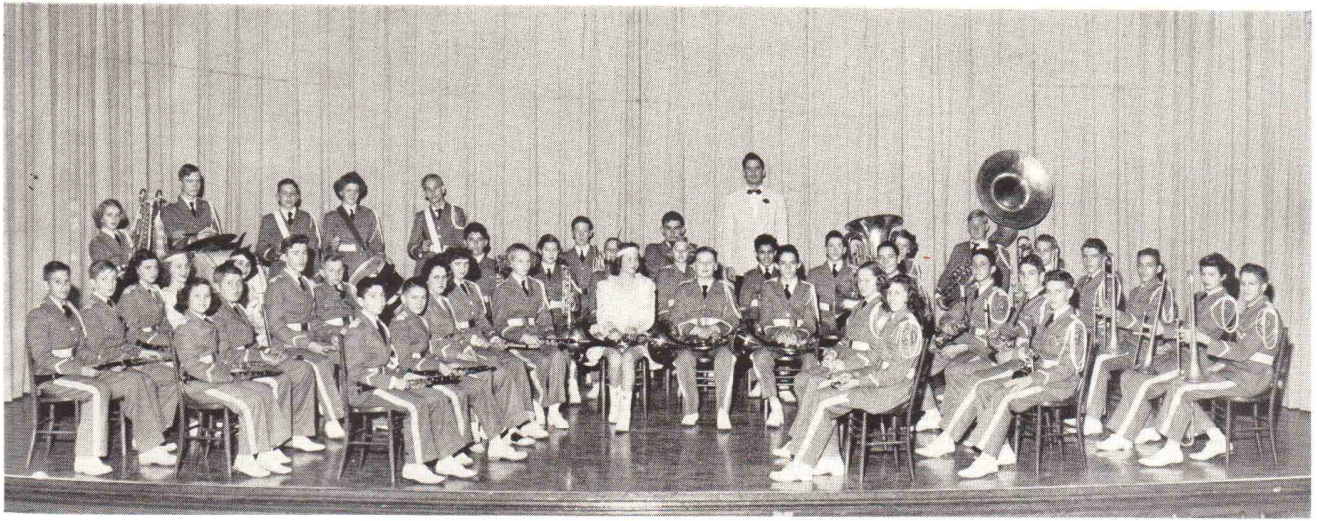

Cherokee Jr. (Orlando) High School Band EDWARD W. ROSEVEAR, Director

Peggy Wilson	Tommy Gibson	Charles Merrick	Walter Jones	Vera Lamb	Royce Ellingsworth
Sylvia Hardman	Mary Frances Ingram	Elsie Oakley	Diane Karraker	Duane Moore	Donald Latner
Ned Aide	Frank Karel	Betty Rae Stanton	Dick McKinney	Lamar Wingert	Richard Wright
Johnnie Avera	Jack Kelley	Claude Calhoun	Burton Prince	Joe Edwards	Charlene Sinclair
Dale Black	Dixie Lee Lamb	William Garrett	James Leggett	Daphne Alderman	Fred Bergert
Gene Cannon	Kay Moon	Elaine Green	Louise Turner	Elvin Godbee	John Riggle
Bitsy Crenshaw	Marjorie Mulligan	Joel Glaser	Tom Zidar	Robert Bunnell	Tommy Smathers
		Dick Hagen	Bobby Alderman		

AD PRO, INC.

PLANNED PROMOTION

615 Southwest Second Avenue
• Telephone 82-8123 •
MIAMI 36, FLORIDA

E. J. Seifrit, Pres.

EXCHANGING PHOTOGRAPHS is Half the Fun of Your School Years

And, a lovely photograph of you by Tooley-Myron will always be treasured by your school friends.

So, begin today to exchange photographs with your classmates and school friends. But, to make the occasion particularly significant . . . be sure *yours* is a Tooley-Myron photograph—a photograph that will bring pleasure through the years!

And remember, as always, the highest quality in all price ranges . . . and a price range for everyone!

No Appointment Necessary

• Proofs Submitted



JACKSONVILLE
LAKELAND
MIAMI
ORLANDO
PENSACOLA
W. PALM BEACH

About the Bands . . .

(Continued from Page 52)

United Nations Color Guard. Carrying thirty-six or more flags of the United Nations countries, they make a colorful addition to the Marching Band. Miami High's marching orchestra may not be unique among school orchestras but it certainly is a new approach in attempts being made by directors all over the country to solve that old haunt the "String Problem".

Made up of eighty members, this Miami High Orchestra has its own officers who work with members of the Band Council and the Director. These officers form an active and successful student governing group within the orchestra. The council plans the orchestra's many activities, sets up standards of dress and behavior and in many ways has helped build the Orchestra into a fine playing and well behaved group of young men and women.

Graduates from this orchestra readily find places in university symphonies over the country. Recently three were awarded scholarships in the symphony at the Eastman School of Music. The University of Miami Symphony roster reveals a large number of Miami High School Orchestra graduates and players on its list. One-fourth of the players in the Miami Opera Guild Orchestra are former members of the Miami High Orchestra.

This Orchestra has a full symphonic instrumentation including a large string section and harps.



Mrs. Ditsler was appointed to the position of String Teacher and associate director of the Miami High School Orchestra in February, 1947. Since that time a very active growth and interest has become evident in string music at the school. She organized courses in Music Theory and Music Appreciation, both of which quickly became popular with the students.

Before coming to Miami High Mrs. Ditsler taught privately for over ten years—organized own trio and played professionally as violin soloist and also as a member of a number of music organizations. Concertmaster of Miami Concert Orchestra—Firestone Broadcasts under Howard Barlow—Miami Opera Orchestra, and University of Miami Symphony Orchestra, of which she is a charter member, playing with the symphony until 1947.

Mrs. Ditsler received B. M. Degree in Public School Music—magna cum laude—from University of Miami. She studied violin with Dr. Arnold Volpe and Dr. Joel Belov—the former an artist pupil of Leopold Auer, the latter a pupil of Carl Flesch—Theory and Harmony with Dr. W. S. Sterling, formerly of Cincinnati Conservatory of Music.

She is also a member of Sigma Alpha Lota, national honoratory music organization.

At present she is playing with Barry Little Symphony Orchestra.

In the Spring of 1949, this Orchestra was selected to play a concert for the Southern Music Educators Conference at the biennial meeting held in Tampa.

In January, 1950, the Miami High Orchestra was selected to play for the Ostfeld Ballet in a Miami presentation.

A "Stingaree Orchestra", a second orchestra, was

organized at Miami High in the Fall of 1949 and now numbers some forty players. Vacancies in the Senior Orchestra are filled from the "Stingaree" group.

Jefferson County (Monticello) High School Band

GEORGE DUNNAVANT, Director



The Jefferson County High School Band was organized in 1940. The directors there have been quite diversified. Among those having a brief stay in Monticello have been Bandmaster Koscielnny, who organized this band, followed in turn by Miss Margie Stump, Miss Milly Dickert, Miss Martha Crandall, and Mr. Henry J. Fastoff. The band is now directed by Mr. George Dunnivant, who has spent the greater part of of his life in the U. S. Navy, serving continuously from 1919 until March 1946. He took over the band here in 1946.

The band, in addition to playing for all football games, participates in all school and community activities.

New Smyrna Beach High School Band

CHARLES J. PARKER, Director

The New Smyrna Beach High School Band was under the direction of the late Mrs. Leota Burroughs for many years until her death in December, 1947. Mrs. Mildred Cowen finished out the school year as band director.

In 1948 Mr. Charles J. Parker came to New Smyrna Beach from Rock Springs, Wyoming, where he had been band director for six years.

There is much interest in the band at present and it shows signs of growth and improvement. This is the first time in many years that New Smyrna Beach has entered a band contest.

Okeechobee High School Band

BURGOYNE MOORES, Director



In February of 1945, C. M. Williams, principal of the Okeechobee High School, conceived the idea of organizing a band. M. O. Kent, then employed as a full-time Math teacher, was asked to direct the work, while Mr. Williams undertook the financing. Mr. Kent personally owned six horns, which he made available; these, plus a set of drums owned by the school, and an E-flat bass donated by Mrs. T. H. Nix, became the first Okeechobee band. Rehearsals were held at noon in a rear corner of the auditorium.

A summer band program was instituted, and progress became more rapid than ever. By fall, just six months after its conception, the band membership had

(Continued on Page 56)

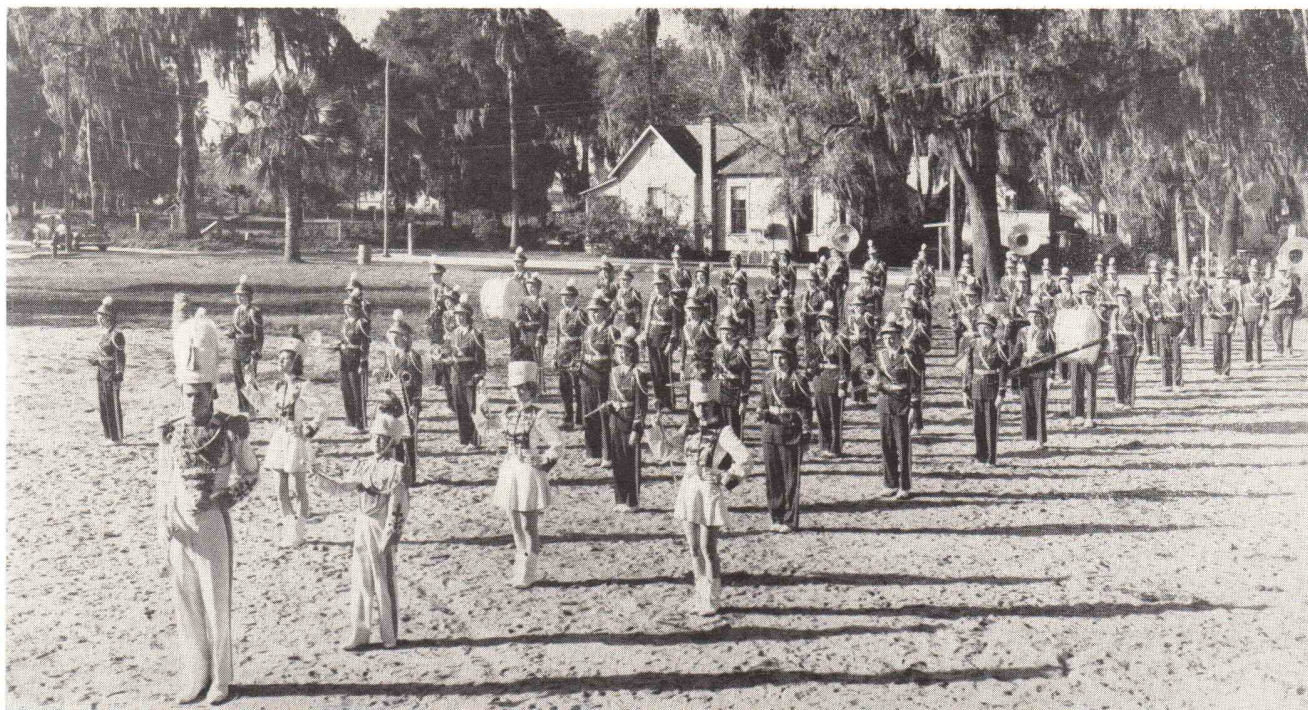

Ocala High School Band LELAND ARMSTRONG, Director

Norman Gary
John Lemasters
Ann Armstrong
Wayne Bullock
Ann Letts
Shirley Cox
Bonnie Hulsey
Margaret Riles
Sally Ann Miller
Jeanette Nobles
Elizabeth Wright

Betty Gay Martin
Bobbie Newsome
Jane Jones
Louise Tatum
T. C. Holden
Ann Blitch
Virginia Sanford
Carolyn Burgdorff
Kay Letts
Patricia Dodds
Marion Walker

Paul McCoy
Bobby Tatum
Beverly Luffman
Carolyn Cole
Joan Seeley
Barbara Covington
Carolyn Hurt
Kenneth Shaulis
James Hightower
Dodie Costine
Gary Sellers

Betty Jean Creaser
Betty Brooks
Melvin Ott
Joyce Weaver
James Crews
George Montague
Marcia Ferguson
Jayne Craig
Dorothy Connell
Barbara Watson
Ralph King

Edward Randall
Sonia Lovell
Gary West
Tommy Joe Jordan
H. L. Clemmons
Helen Cole
Joan Wright
Frances Underwood
Walter Aiken
Stevelyn Ausley
Tom Murphy

Kenneth Hill
Mary Frances Watson
Gettise Elliott
David Stevens
Herbert Clarkson
John Hiers
William Alford
Betty Alford
Joyce Thompson
Peggy Crosby



Pensacola High School Band H. VERNON HOOKER, Director

Marilyn Acker
Yvonne Andersen
Eleanor Barnett
Winnie Bass
Barbara Beers
Bobby Bose
Carl Bredesen
Charles Brown
Lottie Jeanne Bryan
Wynona Broyles
Perry Brunson
Ann Caro
Robert Cary

Hilda Caton
Wanda Chalker
Orin Chenault
Betty Clopton
Drew Coleman
Ben Conley
Hamilton Cox
Dewey Crosby
Dolores Cummings
Carol Cunningham
Donald Cunningham
Dorothy Daniels
Charlene Donley

Patricia Faulkner
Maurice Frye
Jo Ann Gavin
James Graves
Gareth Guest
Dorothy Hall
Miriam Hardin
Thomas Hay
Kathleen Healy
Marian Hinson
Julian Howay
Judy Howell
Ann Hoyt

Sarah Jenkins
Lorraine Johnson
Yvonne Johnson
Warren Justice
Barbara Kelly
Frank Kraus
Benjamin Lynn
John McCormick
Dora Ann McGraw
Faye McVoy
Gloria Martin
Nancy Mayer
Gwen Miller

Jeannine Miller
Betty Ann Mooney
Alton Nelson
Tommy Nicols
Ronald Nursey
Alicia Petruska
Jackie Pittman
Jetta Pitts
Harry Pyle
Lelia Bella Roche
Ray Rogers
Ray Ruther
Jerry Sanders

Katherine Tucker
Gordon Tyrell
John Usrey
Jackie Walker
LeMoyne Walter
Helen White
Noel White
Richard White
Jimmy Wicke
F. H. Williams
Charles Van Wilson
Lawrence Wooden
Rogers Wooden

About the Bands . . .

(Continued from Page 54)

risen to 34. The P.T.A. bought metal folding chairs to replace the slatted benches used in rehearsals. A used sousaphone was purchased from the Sebring band. Seats were removed from the front of the auditorium to make way for rehearsal room. One of the small rooms in the rear of the auditorium became vacant, and the band moved in, on the principal of "squatters rights". They used the room for storing instruments. Before that each player kept up with his instrument as best he could.

In the following spring, 1945, the band played at a political rally and collections were taken with which to begin a uniform fund. Donations were generous, and the band returned to town with approximately \$400.

The next year the band continued under the impetus it had received during the past year, and in the spring of 1947, gave a concert and finished paying for the uniforms. The uniforms were first worn at a concert in the spring of '47, and it is doubtful if the band ever experienced a prouder moment.

In the fall of '49, the band was placed under the direction of Mr. Burgoyne Moores, band director from Richmond, Kentucky. A new french horn, bass drum, and belle lyre were added to the instrumentation. A series of concerts were played at the bandshell in the park for the enjoyment of the public.

At the district festival in Sarasota on March 11, '50, the band made a I division in concert which entitles it to go to the State Band Festival in Miami, May 4, 5, and 6; and a II division in sightreading and marching.

This is Mr. Moores' first year as a band director in the state of Florida. Before coming here he was band director at Lee County High School, Black Star High School and Wallins High School in the state of Kentucky. He received his degree at Eastern Kentucky State College. As a student in high school he participated in the band and orchestra. He played solo cornet in the Seventh Armd. Div. Band and the Twentieth Armd. Div. Band. Moores played as a professional three years prior to entering the teaching field. His chief field is band, however, along with teaching public school music and glee club.

Cherokee Junior (Orlando) High School Band

EDWARD W. ROSEVEAR, Director



Bands were first organized in Orlando in 1939. Before September, 1945, when C. W. Rumpf became part-time director, instrumental music at Cherokee Junior High was confined to occasional school activities and the more advanced players were used in the Orlando Senior High School Band. Mr. Rumpf developed the band from a membership of nine to an organization of more than forty. The band received first division ratings in 1947, 1948 and 1950.

This year under the full-time direction of Edward W. Rosevear, seventy-five students are participating in

the instrumental music program at Cherokee. An advanced band of forty-five participates in assembly programs, parades, football games and concerts. An ultra modern music building with a complete band section of rehearsal studios, practice rooms and offices houses the band.

Orlando Senior High School Band

C. W. RUMPF, Director



The Orlando High School Band was organized in July, 1939, by Edward J. Heney. In August, 1940. Mr. Heney was succeeded by Harry L. Parker under whose capable leadership the department grew and continued to maintain the fine record started by Mr. Heney. In the fall of 1944, Mr. Parker became engaged in war work and was succeeded by Ernest F. Pechin. Many students

learned much band music under the capable baton of this much-loved musician, who passed away in the fall of 1946.

Successors to the foregoing gentlemen followed in rapid order. Robert McEmber very successfully directed the band during the 1946-47 season. J. R. Marcellus succeeded Mr. McEmber and was in turn succeeded by G. Gordon Ritter. C. W. Rumpf, formerly director of the Cherokee and Memorial Junior High School Bands, became the director of the Orlando Senior High School Band in 1949.

The organization is very active in football games, parades, concerts, and assembly programs.

C. W. Rumpf, director of the Orlando Senior High School Band, was born in Langhorne, Pennsylvania. He is a graduate of Temple University, where he received both his Bachelor's and Master's degrees.

Mr. Rumpf has had the pleasure and privilege of studying with such well known teachers as George F. Bayle, pianist and composer and member of the Julliard School of Music faculty, Henry Albert Lang, composer; and Ferdinand Paul of the famous Sousa Band.

Prior to coming to Florida, Mr. Rumpf taught in Pennsylvania and Delaware schools. This is his first year as director of the Senior High Band in Orlando. Four years were spent by him in the two Junior High Schools of that city: Cherokee and Memorial.

Pahokee High School Band

ROBERT O. LAMPI, Director



The Pahokee High School Band was reorganized May 10, 1940, and placed under the direction of R. O. Lampi. Rehearsals were continued through the summer and the band was ready to perform for the football season of 1940. Since then the Band has performed, playing and marching, during every football season at home games and away from home. In the Contest Festival

held in St. Petersburg in 1941, Pahokee entered as a

(Continued on Page 58)

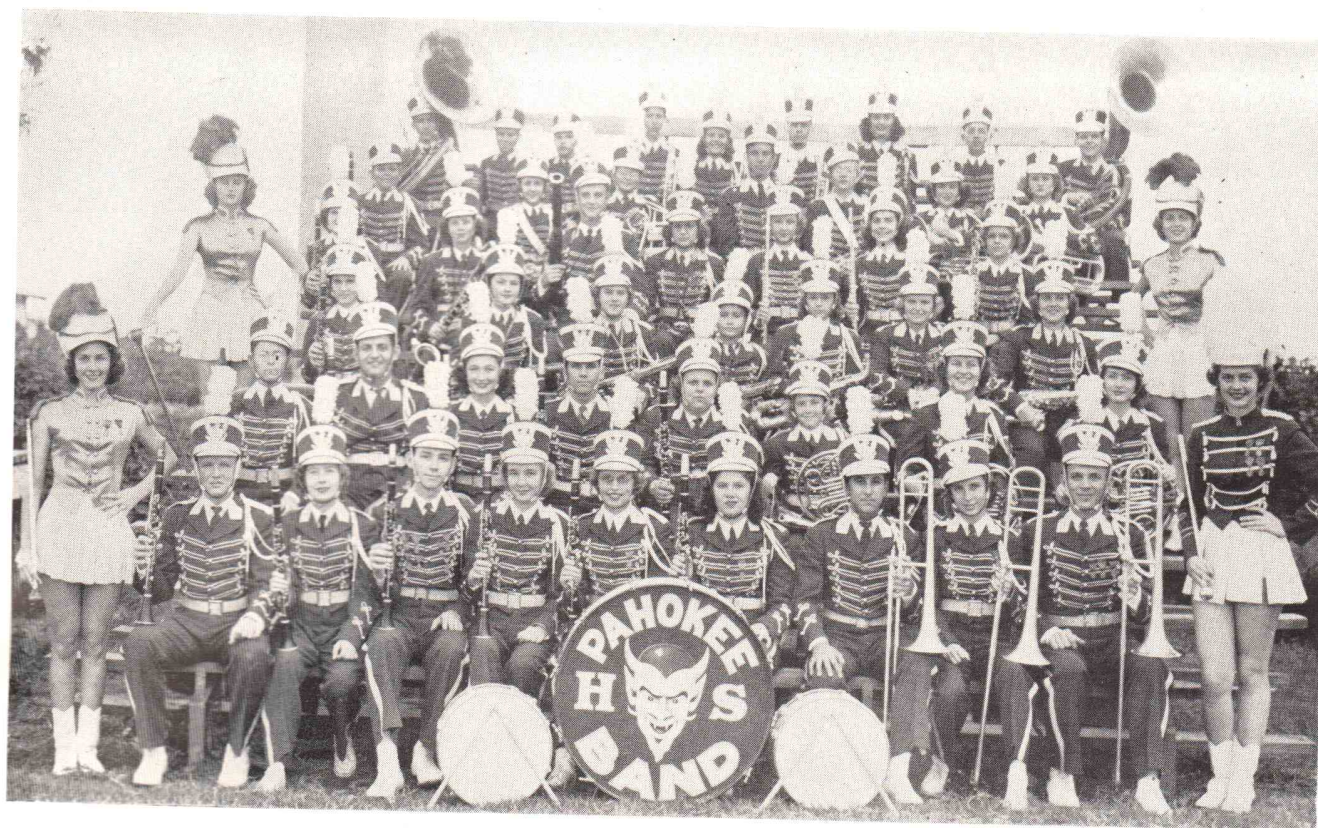

Pahokee High School Band ROBERT O. LAMPI, Director

Charles McCurdy
Betty Joe Barwick
Patsy Ann Jensen
Dickie Atkins
Patsy Maxson
Alden Chase
Dorothy Fields
Janie Hamilton

Chandler McIlwain
Sidney Caruthers
Louise Hatton
Bettye Culberson
Carol Snyder
Eleanor Walker
Peggy Lynn Shirley
Carol Carpenter
Donna Gail Jensen

Steve Kirk
Nina Russom
Joan Sheppard
Bonnie Miller
Dona Jo Spooner
Ina Russom
Vera Keen
Charles Sears
Roberta Hatton

Barbara Wilkinson
George Scruggs
Rheta Abowd
Phillip Dulany
Anna Lee Hurt
Myra Lee Cruthirds
Jacqueline Scruggs
Martha Hall
Willard McCurdy

Rita Faye Hurt
Frances Wilson
Don Adams
Mary Hall
Calvin Padgett
John Rogers
John Rozelle
Charles Elliott

Lewis Collins
Phoebe Ann Ramey
Drum Major,
Rita Faye Hurt
Majorettes,
Rheta Abowd
Donna Jo Spooner
Martha Hall

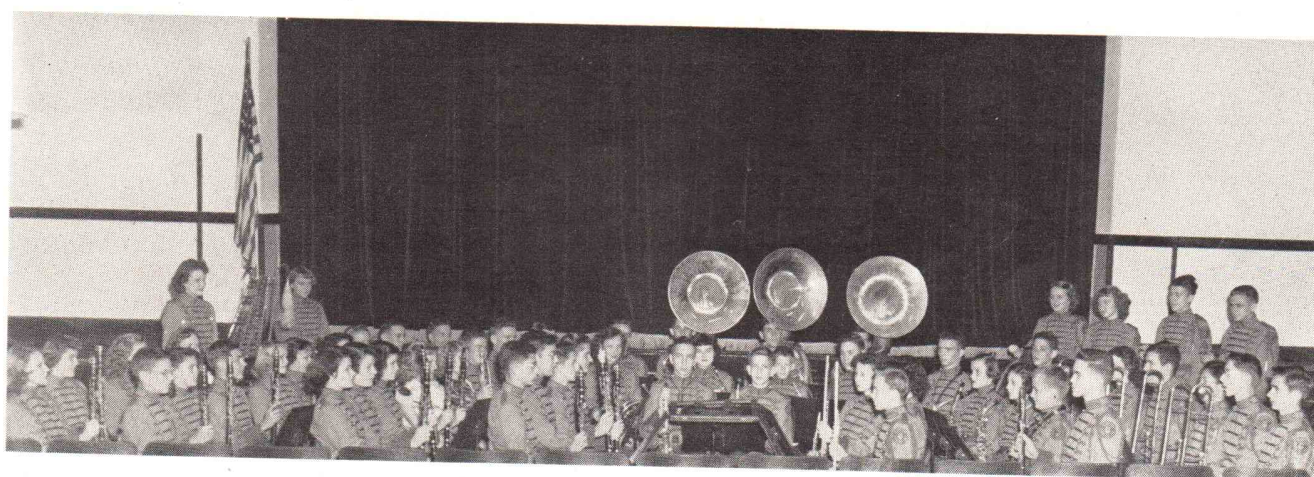

Plant City High School Band CLARENCE JASMAGY, Director

Anderson, Jane
Mary Barnes
Burnie Lou Bell
Gaile Bush
Ann Birdsong
Janet Chapman
Shirley Custead
Dale Davis
Dot Davis
Dixie Doyel
Sandra Gentry
Marlene Geiger

Gaye Hunter
Wanda Hand
Uldene James
Nancy King
Sylvia Hooker
Pat Lane
Bonnie Rodden
Louise Simmons
Jerry Simmons
Martha June Taylor
Bobby Jo Wallace
Jerry Watts
Inez Bender

Jo Hall
Betty Haney
Royetta Harrell
Etta Mae Helzer
Melba Snapp
Beverly Wade
Jenny Wade
Edwin McLaughlin
R. J. Fletcher
Dennis Anderson
Harry Barnhart
Alford Berry
Donald Black

Jim Blake
Charles Bradford
Kay Brewer
Ralph Bush
Curtis Carlton
Bobby Crum
Raymond Crum
Dixon, L. T.
Walter Edwards
Allen Ellis
Westly Ellis
Ronnie Freeman
Glynn Hall

Henry Lee Herring
Tommy Hicks
Stuart Hicks
Ivan Jacoby
Oland Griffis
Allen Higginbotham
Bobby Holloway
Buford Harrell
Bill Kilgore
Jimmy McCall
Franklin Mallard
Billy Maxwell

Richard McEver
Donny McClelland
Bill Morgan
Donald Rayburn
Tom Shirley
Clarence Sweet
Phillip Sweeney
Dickie Saliba
Terry Turner
Jerry West
Wilbur, Robert
George Wilder

About the Bands . . .

(Continued from Page 56)

class D Band. It won 1st division in marching, 3rd in concert and sightreading.

Robert O. Lampi was born in Mohawk, Michigan. He started the study of piano at the age of 12. He attended Northern Michigan College of Education at Marquette, Michigan, where he majored in music, graduating with a B.S. Degree. Upon first coming to Florida he taught music at Gulf High School, New Port Richey, for three years. He served as Secretary-Treasurer of the Florida Bandmasters Association from 1945 through 1947, and is the present secretary of the group.

Bay County (Panama City) High School Band

ORIN WHITLEY, Director



The Bay County High School Band was organized in 1937 by its present director, Orin Whitley. Originally consisting of ten members, the band expanded rapidly until in 1938 a 45-piece band participated in 13 festivals. The band is very active in civic functions and has attended three gubernatorial inaugurations. A number of the band members have been awarded scholarships by outstanding colleges and several have become professional musicians.

Pensacola High School Band

H. VERNON HOOKER, Director



Mr. Hooker came to Pensacola as Supervisor of Instrumental Music from Rocky Mount, N. C., in 1943, where he had organized a music department and developed a number of excellent musical organizations. He graduated from Ohio Northern University, studied at Wittenberg College, Capital, Ohio State University, and is now enrolled in the Graduate School at the University of Miami

and a member of the Summer School Faculty of the University Band Camp.

This band is rapidly becoming one of the finest organizations on the Gulf Coast. It is known as the "show" band of Ladd Stadium, Mobile, Alabama, where it, along with the University of Alabama Band, dedicated the stadium, and on numerous occasions represents various Colleges and Universities when they play there. With the anticipated growth of the music department in the Pensacola Schools a bright future is anticipated for this organization.

Contributing much to the popularity of the Pensacola High School Band are the "Twirlettes"—twelve quite attractive young ladies who twirl and dance. Four of these twirlers attended the University of Miami Band Camp last summer. They are: Majorette Captain Jeanine Miller, Ann Hoyt, Lottie Jean Bryan and Barbara Kelly.

Plant City High School Band

CLARENCE JASMAGY, Director

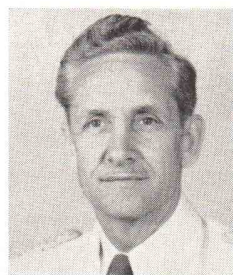

The Plant City High School Band, one of the most active in Florida, has made considerable progress in the past few years.

Clarence Jasmagy, the director for the past eight years, is a graduate of New York University, school of Music Education. He has taught music at Long Beach, New York, for three years, as well as seven years at Westhampton Beach, Long Island, New York. He also taught at Greigsville, New York and Roslyn, Long Island, before coming to Florida.

St. Cloud High School Band

HAROLD A. McDOUGLE, Director

The St. Cloud band was organized in 1942 by Miss Opal Beville. Miss Charlotte Cooper became its director in the fall of 1946. Under her leadership the band increased in number and musicianship and in the Spring of 1949 received first division in the District and State. It was during the 1948-49 term that they moved into their own building, which includes: rehearsal room, three practice rooms, instrument room, uniform room, office-library and toilets for boys and girls.

Harold A. McDougale became the director in the fall of 1949. In the district contest of that year the band received all first divisions. In addition four soloists and three student conductors received first division.

Harold A. McDougale, director St. Cloud High School Band, is a pioneer music educator from North Carolina, having taught instrumental music in that State 20 years before coming to Florida three years ago. Past President of N. C. Bandmasters Association, taught instrumental music in Greenville, N. C., 13 years, and was critic teacher in band for East Carolina Teachers College for several years. Was first trumpeter with N. C. Symphony Orchestra two seasons. Mr. McDougale holds an A. B. degree in Music Education from East Carolina Teachers College.

St. Petersburg High School Band

EVERETT L. ROBERTS, Director



Mr. Roberts holds the Bachelor of Music and Master of Arts degrees. He is a Charter Member of the Florida Bandmasters' Association; Local Contest Chairman District III, F. B. A.; and incoming District III Chairman F. B. A. In September, 1948, Mr. Roberts became Director of the St. Petersburg High School Band, the first full time bandmaster the school has ever had. Prior to that time he was Bandmaster of the Winter Park High School Band, and Instructor in Brass and Woodwind at Rollins College Conservatory. He spent forty-two months in military service, two years of which was in the Pacific Theatre. He formerly was Director of Music in the Avon Park Schools.

(Continued on Page 60)



St. Cloud High School Band HAROLD A. McDOUGLE, Director

Mary Frances Hale	Ruth Perry	Joyce Carns	Johnnie Griffin	Adeline Lamback	Morris Peterson
Joan Duke	Carloyn Goode	Wayne DeVries	Delbert Carnes	John Crawford	Paul Peterson
G. Elgin Schatzman	Myrtle Gillis	H. D. Mann	Eleanor Tyson	Lawrence Mann	Paul Elide
Dolores Gillahan	Peggy Schatzman	Bobby McQuady	Raymond Clyde	Tracy Bock	Norman Smith
Bertha Kenney	Barbara Jeffries	A. K. Shumate	Twila Sisk	Houston Sisk	Grace Elgin Schataman
Grace Schatzman	Sonya Lorenz	David Murray	Mary Alice Gotter	Floyd Davidson	Carole Trowbridge
Carol Ruth Holmes	Marlene Kritz	James Rinaman	Nancy Arnold	Lee Frances Carey	Joanne Wilhelmson
Willa Mae Mann	Willeta Hill	Eddie Cowley	Patsy Hahn	Don Brown	Bennie Lee Whaley
Rose Gallatin					

UTZINGER'S

MUSICAL INSTRUMENT SERVICE
SELMAR — BACH — MARTIN — OLDS
Instruments

SLINGERLAND DRUMS

Expert Repair Service—Lacquering

Phone 9-3554
11 N. E. 5th ST., MIAMI, FLA.

AHERN-PLUMMER Funeral Home

Jos. L. Plummer, F.D. Jessie H. Plummer

Air Conditioned Chapel Hammond Organ Music
Cadillac Ambulance Service

1349 W. Flagler St. Phone 2-2211

CHRISTOPHER MOTORS

*"Twenty-five years of continued growth
is your protection"*

1200 N. E. SECOND AVE. PHONE 3-3341
MIAMI, FLORIDA

★

Wholesale Distributors

Chrysler Corporation Parts

★

"THE SOUTH'S LARGEST DISTRIBUTORS"
DESOTO-PLYMOUTH

J. WILLIAM BAROS

About the Bands . . .

(Continued from Page 58)

Martin County (Stuart) High School Band

WENDELL D. WATERS, Director



The Martin County High School Band, Stuart, was organized in 1938 by James Crowley, who was at that time the director of bands in Melbourne and Vero Beach and was engaged by a committee of Stuart citizens headed by Rev. T. C. O'Steen and Mr. H. A. Wycoff.

Other directors were Bernard Coker, Frances Alderman, Harold Casterton, Rosario Cataldo, and

the present director, Wendell D. Waters, who took over in February, 1946. Since then the band has taken straight first divisions in all district contests and has produced a number of outstanding soloists.

The band takes an active part in football shows, basketball games, and civic functions in and out of Stuart, including a series of concerts during the second semester.

The Director, Wendell Waters, is from Worcester, Massachusetts. He began the study of cello and trombone at an early age and has enjoyed a wide experience in many forms of music, from small ensembles to symphony. He received a B. S. degree from the University of Tampa in 1939, taught music in Jasper, Florida, for three years, and joined the Navy in 1943 for duty in the South Pacific. While still in uniform, on terminal leave he became director of the Martin County Band. At present he is working for a Master's degree from F. S. U. His main interests include such diverse items as chemistry, composition, arts, acting, and amateur radio. In addition to teaching band, he organized, this year, the school's first Music Appreciation class.

Palm Beach High School Band (West Palm Beach)

HOWARD B. SWYERS, Director

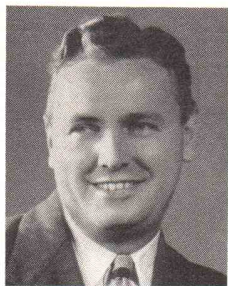

The Palm Beach High School "Wildcat" Band, only six years old since it was organized in September of 1944 under the direction of Howard B. Swyers, has an interesting record of activities and achievements.

Beginning with some 35 odd students and an array of instruments that would dismay the stoutest hearted — and no uniforms, the Band and its director ploughed through a difficult year of foundation work — bravely making appearances on the football field in white trousers and shirts — and so began the band which now numbers 85 in personnel with 7 majorettes and 12

in the twirling corps, or Twirling Notes as they are called. At present the band owns about \$25,000.00 worth of instruments, uniforms and equipment.

This Band has become an integral part of the football program and made such an impression on one newspaper columnist that he was moved to write an article on the band that brought him national fame when reprinted in a prominent sports magazine — He was commenting on the fact that some fan had stretched, yawned and said he would go home now the show was over — and the reporter was moved to frustration at the thought of the bands taking over the football spectacle.

Apart from the high stepping majorettes and the smartly drilled group is their symphonic band, which really puts in long hours of hard work. Being a big part of civic life they participate in all community affairs, making some eighty appearances each year.

Mr. Swyers is a graduate of Murray State Teachers College, Murray, Ky., with graduate work at the University of Pittsburgh and Carnegie Tech and also of Murray, where he later became an instructor on the music faculty there. He has been Chairman of District One of the Bandmasters Association for the past three years and is president of the Florida Orchestra Association.

Winter Haven High School Band

ROY V. WOOD, Director



Winter Haven high school band has grown rapidly in size and musicianship since its organization some ten years ago. It now numbers eighty pieces with balanced full instrumentation. It is ably backed up by a second band of seventy-two pieces and a total membership in the instrumental music department of two hundred and forty-one. This year the second band also entered the

district contest in the new second band category. While they were not permitted to enter for a rating of any kind, they received much helpful criticism from the judges and gained a great deal of valuable experience in contest procedure.

The first band has been a consistent first division winner in district contests since their start and has always participated in the Florida Bandmasters Association program. In addition to this the band plays a series of twelve school concerts and six community concerts as well as various club programs and special ceremonies for churches and civic organizations in Winter Haven. Out of town events have included trips to the Orange Bowl Pageant in Miami; Tangerine Bowl in Orlando; Cigar Bowl in Tampa; Gasparilla Parade, Festival of States Parade, Sara De Sota Pageant and Edison Pageant of Light and Florida Citrus exposition in Winter Haven. The band gives an average of seventy-five programs a year.

Director of the bands for the past eight years is Roy V. Wood, Vice President-elect of Florida Bandmasters Association.

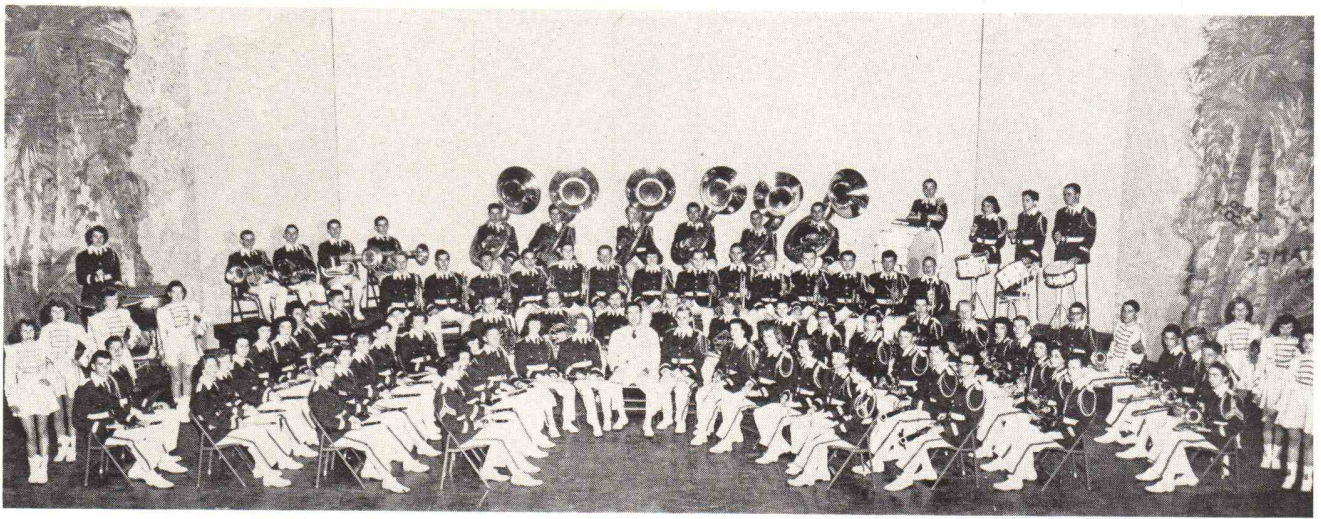

St. Petersburg High School Band EVERETT L. ROBERTS, Director

Mary Hargrave	Nancy Girard	Yvonne Weidmann	Jean Day	David Okerstrom	Jackie Newell (Cpl.)
Karen Kollar	Kathleen Murray	Ardyce Leaming	Joan Day	Frank Cox	Richard Pardee (Lt.)
Betty Keator	Frank Bradbury	Richard Ingerich	Herbert Leschorn	Wilmer Girtin	Elizabeth MacDonald
Doris Harpold	Robert Clayton	Edward DeMoney	Mary L. Compton	James Keller	(Lib.)
Mary Corn	Sherwin Hirshberg	Thomas Lawson	Margaret Baker	Roy Blomster	Jeanette McAleese
Ronald Phillips	Pat Parker	Dick Macatee	Joan Cook	James McMahon	(Sgt.)
Ruth Newell	Dick Spencer	Vic Mickunas	Elmond Williams	Buddy Pheil	Alvin Bradshaw (Capt.)
Bill King	George Engstrom	Charles Brestle	Albert Baker	Catherine Cross	James Liddle (Cpl.)
John Beegle	Mary Berryhill	Ray Sumner	Ralph Edwards	Larry Herring	Eugene Orwosky (Lt.)
Shirley Hamblim	Margeurita DeGomar	Maxine Harder	Dick Batchelor	Florence Packer	Robert Hasson (Cpl.)
Eddie Frush	Julia Hale	David Foster	Eugene Bailey	Margulrita DeGomar	Clifford Summers (Sgt.)
Louis Addison	Louise O'Donnell	John Stephens	Richard Dugan	Louise O'Donnell	Russell Wood (Lt.)
Pat Mainous	Bill Strunk	James Prows	Robert Reed	Marianne Ready	Dick Norenberg (Sgt.)
Norma Dietrich	Irwin Reisen	Fred Thompson	Bill MacDonald	Joan Kuykendall	Larry Herring (Sgt.)
Marilyn Pemble	Maxie Hendrix	Thomas Leschorn	Kenneth Piper	Mary Berryhill	Robbye Beck (Cpl.)
				Julia Hale	Nancy Armstrong (Cpl.)

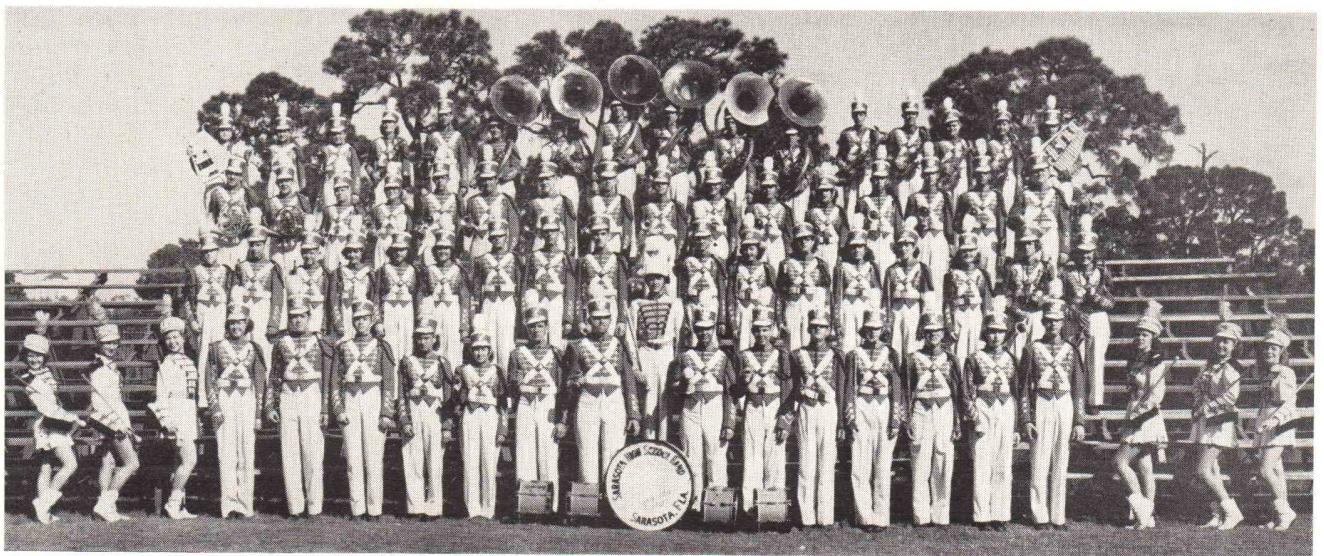

Sarasota High School Band V. D. STURGIS, Director

Glenn Cobb	John Glanden	Leslie Maltman	Bob Smith	Eleanor Eadens	Florence Ashby
Jimmy Thornton	Bob Younkman	Robert Blanton	Olin Corbett	Betty Sue Anderson	Judy Peterson
Francis Dulin	Frank Coffman	Thomas Blanton	Alvin Wilhelm	Bobby Santana	Sally Reed
Bob Kimbrough	Ray Chapman	Alfred Mattman	Julian Bell	Marilyn Eadens	Eileen Lewis
Bernard Collins	Leroy Campbell	Dan Uptegraft	Dick Yokel	Patsy Coffman	Pat Rooney
Paul Thierry	Charles Messer	Billy Killian	Robert Earnest	Ethelyn Merriman	Peggy Yeoman
Ray Austin	David Barth	Eric Daniels	Frank Guardipee	Joyce McDonald	Darlene Bowers
Harry Antrim	Bert Neecham	Russell Currin	David James	Wanda Worth	Vivian Herr
Paul Wagner	Richard Thierry	Greg Oliver	Phyllis Norman	Marcella Ziegler	Marlene Foulke
Johnny Gill	Tommy Martin	Lee Butler	Peggy Senterfit	Barbara Waters	Ida Glanden
Bill Jewett	John Norman	Jimmy Eadens	Louanne Self	Mary Todd	Ann Noe
Teate Bradley	Charles Guess	John Scarbrough	Marina Maus	Phyllis Fleischer	Jeannette Dyment

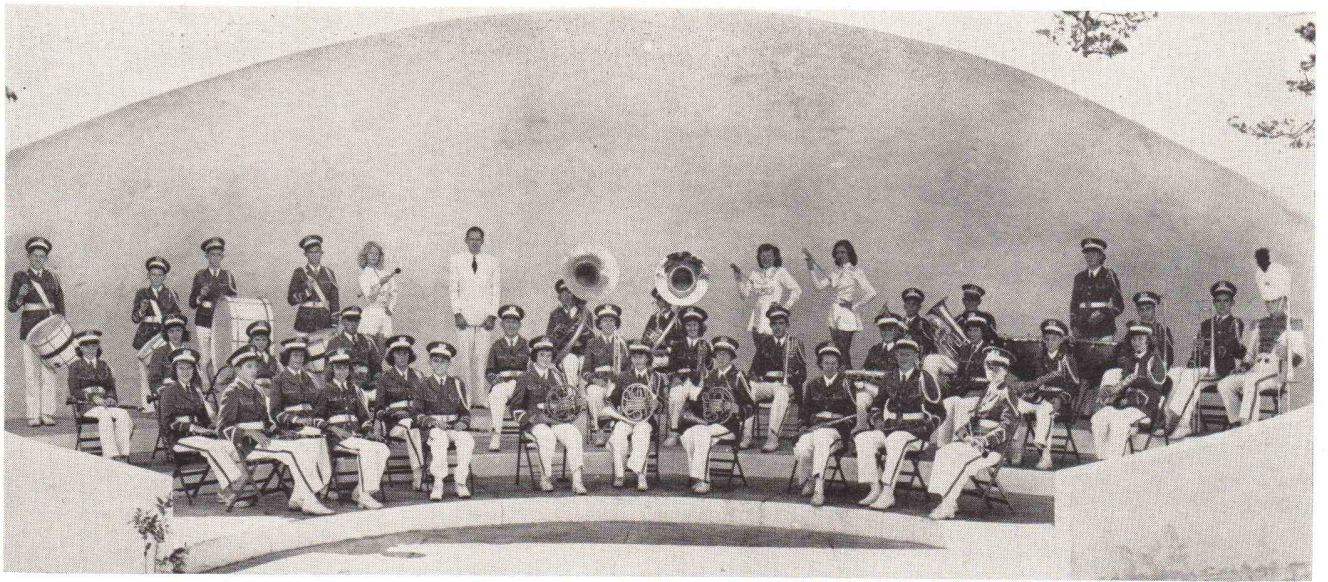

Martin County (Stuart) High School Band

WENDELL D. WATERS, Director

Isabel Mathers
Neil Yingling
John Fulton
Joan Saunderson
Buddy Hayes
June Bowden
Bill Huddle

Pamela Cross
Polly Rice
Valerie Rains
Brady Hartman
Egatha Wall
Nancy Morrison
Betty Jane Stott
Florence Meggett

Alvin Hendry
Margie Moore
Nancy Lukens
Martha Pegram
T. C. Hayes
Bettie Huff
Carolyn Pomeroy
John Hendry

Gordon Linkenhoker
Eugene Windsor
Pat Dewageneire
Joyce Harrell
Joline Kickliter
Judy Arbogast
Betty Morrison
Betty Jo Blanton

Benny Fulton
Donald Wood
Wayne Wells
Rea Edenfield
Sammy Acree
John Rains
Jim Schrock
Herman Reitz

Junior Mancil
Jimmy Deloach
Jimmy Crawford
Joyce Edenfield
Velma Savage
Sherry Carr
Virginia Barnhill

Vero Beach High School Band

ROBERT E. LEE, Director

Bottom row: Frances Knight, Jean Law, Donald Getrost, Gene Ryall, Warren Murdock, John Tippin, Stanley Tippin, Maynard Berggren, Walter Sullins, Horace Gifford, Louise McClellan, Mr. Robert E. Lee, Director.

2nd row: George Babcock, Bobby Boudet, Karen Cutts, Gretchen Graves, Johnny Smelter, Fred Carlsen.

3rd row: Allen Simmons, Edward Jones, Joyce De Vaughn, Martha Albrecht, Annette Montgomery, Barbara Routh.

4th row: Bill Mitchell, Esther Albrecht, Betty De Vaughn, Joy Auten, Patsy Aughtman, Mary Helen Jones.



5th row: John Schlitt, Ann Weikert, Helen Law, Barbara Beindorf, Barbara Hart, Anita Woods.

6th row: Dick Bolinger, Ruth Johnson, Roy Schick, Sue Ard, Sonia Jones, Willie Mae Thomas.

7th row: Billy Law, Duke Loutzenheiser, Roland Woods, Ramona Ammons, Barbara Kerns.

8th row: Bill Orth, Jim Dempsey, Bobby Whittier, Gail Barker, Julia Carruthers, Anne Havens.

9th row: Paul Albrecht, Jerry Carter, Dallas Jones, Kelly Moore, Marilyn Miller, Helen Miller, Helen Holmes, Dick Cousins.





Palm Beach High School Orchestra HOWARD B. SWYERS, Director

Dick Pilger
Jimmy Parkey
Mike Hanna
Marguerite Worley
Janet Grant
Louise Winters

Henryetta Lovett
Margaret Hall
Valerie Toutoi
Wilton Hardy
Peggy Foster
Marion Haymond
Phyllis Morton

Janis Vandewater
Judy Wolfson
Ruth Taylor
Jeannice Hammond
Gretjan Rainy
Helen Trammell
Orin Patton

Lloyd Bryant
Janis Jordan
Rebecca Woods
Nancy Patton
Donna Syers
Ronnie Kaufman
Jeannette Miller

Herman Bowery
Donald Shepherd
Louis Stalnaker
Kay Stephenson
Alan Johnson
Billy Griffin

Herbert Haymond
Jack Ellis
Donald Dishman
Vail Hiers
Rosa Lee Smith
Lewis Goodlet



Palm Beach High School Band HOWARD B. SWYERS, Director

Henryetta Lovett
Janis Jordan
Nancy Patton
Libby Hartsfield
Peggy Patterson
Virginia Phillips
Nancy McNeillan
Donna Jeanne Swyers
Marguerite Worley
Donald Haley
Richard Haley
Don Shepherd
Bill Flanders
Herman Bowery
Julie Hartsfield
Billy Reed
Eddie Griffin

Johnny McMillan
Joan Allen
Russell Keck
Margaret Hall
Betsy Bishop
Charles Bealle
Leroy VanAntwerp
Catherine Hamm
Nellie Hansen
Clara Edwards
Charlotte Hardy
Dorothy Gregory
Betty Bouchlas
Eugene Caruso
Florence Morgan
Wanda McClung
Tina Powell
Ronnie Kaufman

Francis Merritt
Louie Stalnaker
Jake Morgan
Kay Stephenson
Billy Allen
Freddie Froelich
Bill Wallace
Tommy Stephenson
Betty Tooke
Al French
Vail Hiers
Lewis Goodlett
Rosa Lee Smith
Barbara Tucker
Margaret Archibald
Alan Johnson
Bob Treneman
Bill Griffin

Joe Lethers
Pat Williams
Nancy Evans
Lawrence Morton
Bill Holt
Jack Hardy
Cliff Couson
Roy Williams
Billy Wain
Alan Gould
Lloyd Bryant
Jack Brown
Jimmy Rines
Bruce Lassiter
Herbert Haymond
Jack Ellis
Bryce Brudaker
Bill Turner

Benny Took
Alice Shaw
Richard Alexander
Orin Patton
Tommy VanAntwerp
Tommy Ryan
David Holt
Douglas Sykes
Donald Dishman
Al Keinert
Doris Smith
Dick Pilger
Julian Ryder
Marjorie Amole
Francis Merritt
Jeannice Hammond
MAJORETTES
Donna Jeanne Swyers

Janet Grant
Betty Tooke
Peggy Patterson
Dolly Toutoi
Betty Jean Richards
Fannie Hassinger
TWIRLING NOTES
Betty Bouchlas
Karen Burg
Florence Morgan
Pat Rice
Lee Stevens
Janice Vandewater
Louise Winter
Judy Wolfson
DRUM MAJOR
Louie Stalnaker



Winter Haven High School (First) Band

ROY V. WOOD, Director

Carla Allen
Betty Lou Booth
Joanne Copeland
Georgia Fisher
Joy Anne Turner
La Donice Atkinson
Cherle Bixeman
Joye Courtney
Margaret Gunter
Robert Holland
Rudy Holton
Anne D. Johnson
Leroy Lilly

Donald Locke
James Roubos
Phil Searcy
Larry Seymour
Jean Solomon
Patsy Solomon
Betty Jean Thrasher
Max Von Hahmann
Jimmy Wasmund
Eugene Yawn
Jean Fuller Bobbie
Jean Tillery Bobbie
James Roberts

Rudy Searcy
Marie Jones
Tommy Haynie
Thomas Moore
Herbert Glover
Julie Patton
Kay Fields
Bill Frederick
Jim Ed Glass
John Gray
Frank Kunberger
Billie Rice
Carolyn Shinn
John Barrows

Betty O'Kelly
Florette Towler
Jeanette Waters
Leonard Woodard
Donald Jones
Lee Bartlett
Dorothy Clevenger
Sarah Denmark
Jack Flannigan
Evelyn Gordno
Jimmy Green
Dorothy Jean Jones
Olga Smith

James Rodgers
Barbara Vinson
James Wheatley
Billy Yelvington
Gene Thompson
Wesley Blanchard
Scott Boland
Carol Bushing
Howard Church
Bill Davis
Conley Thornhill
Carolyn Turner
David Vaughn

John Barton
Kenneth Bodkin
Robert Botkin
Jimmy Chaffin
Dorothy Connor
Jake McGuire
Love Barnhill
Jessie Barton
Dorothy Bringger
Bob Duckworth
Joan Grantham
Jimmy Richardson
Mildred Strickland

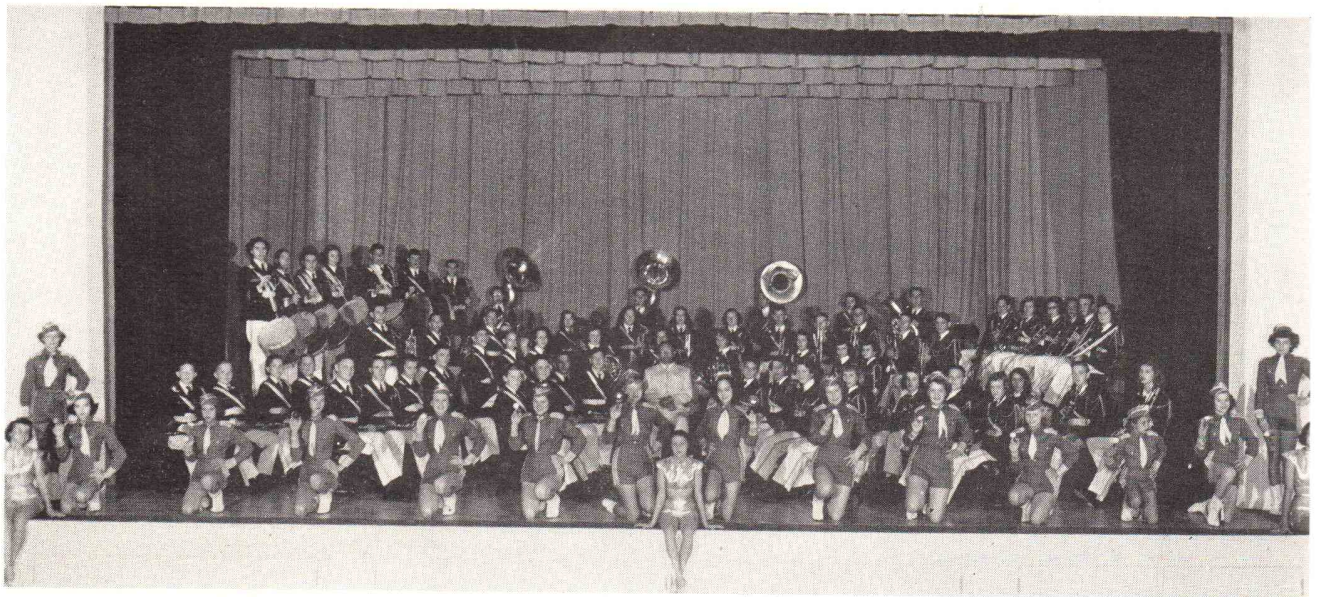

Winter Haven High School (Second) Band

ROY V. WOOD, Director

Lois Charles
Phyllis Hales
Peggy Rowe
Jack Yawn
John Adams
Peggy Anne Barnes
Bill Corum
Mary Bob Dicks
Pat Glouser
Mary Lee Giddings
Miriam Henderson

Kay Kayse
Bob Kingham
John Larson
Carroll Lewis
Neil McDaniel
Richard McKnight
Ausby Owen
Jack Owen
Earl Pettijohn
Jerry Pierce
James Roller

Janet Seawell
Claudie Lou Slack
Lila Jo Selman
Jerry Whitehead
Janet Seawell
Lucille Segers
Jerry Counter
Wally DeLaney
Emma Hatton
Rita Jackson
Fay Thornton
Ruth Orr

Barbara Gerlach
Nell Rodgers
Jerry Allen
Edward Bailey
Richard Church
Annette Drawdy
Betty Dunson
Glenda Grace
John Katros
Margie Long
Charles Lynch

Robert Pike
James Travis
Carolyn Mixon
Ed Naumeyer
Shirley Daniels
Sally Shinn
Doris DePuy
Terry Goff
Jimmy Ivey
Charlotte Marsh
Ronald Reeves

Dorothy Stephens
Charles Husbands
Gilbert Waters
Harry Anderson
Lance Charles
Nancy Craver
Leslie Dunson
Gene Priest
Robert Rice
Shirley Turner
Dwight Towne

Out in Front in Florida

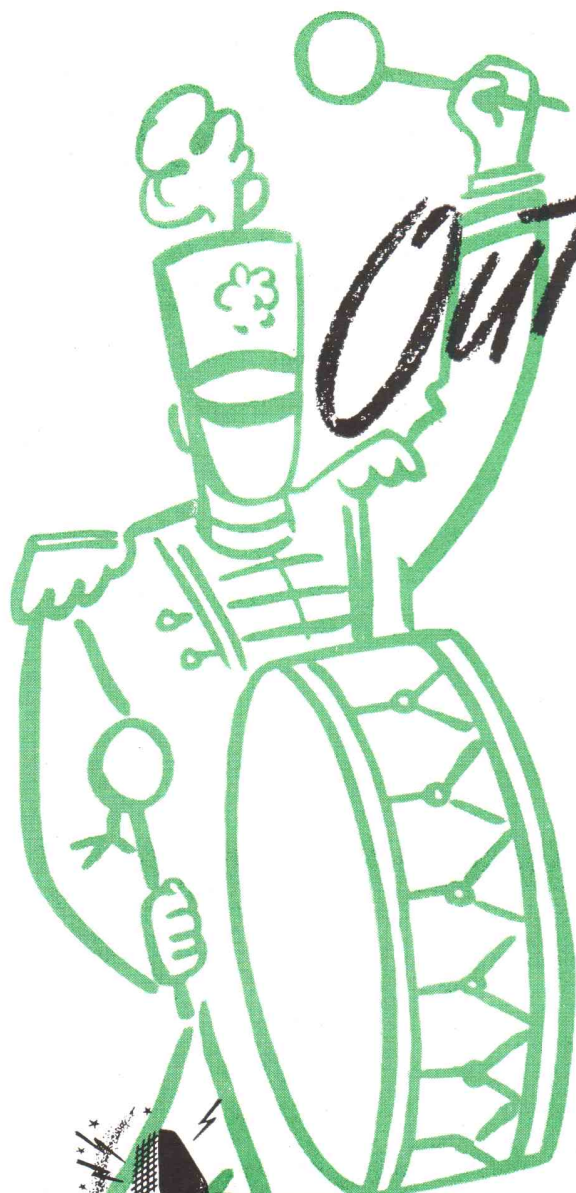

Leading the parade with better products and better service, Cities Service is consistently out in front from one end of Florida to the other. Look for the Cities Service sign out in front of those sparkling bright stations -- it is your guarantee that the friendly dealer who displays it is keeping in step with progress by providing you with courteous service, spotless rest rooms, and the kind of quality products that keep your car purring with pleasure.



Listen to the Cities Service **BAND OF AMERICA** program over N. B. C. stations every Monday night at 9:30 P. M.

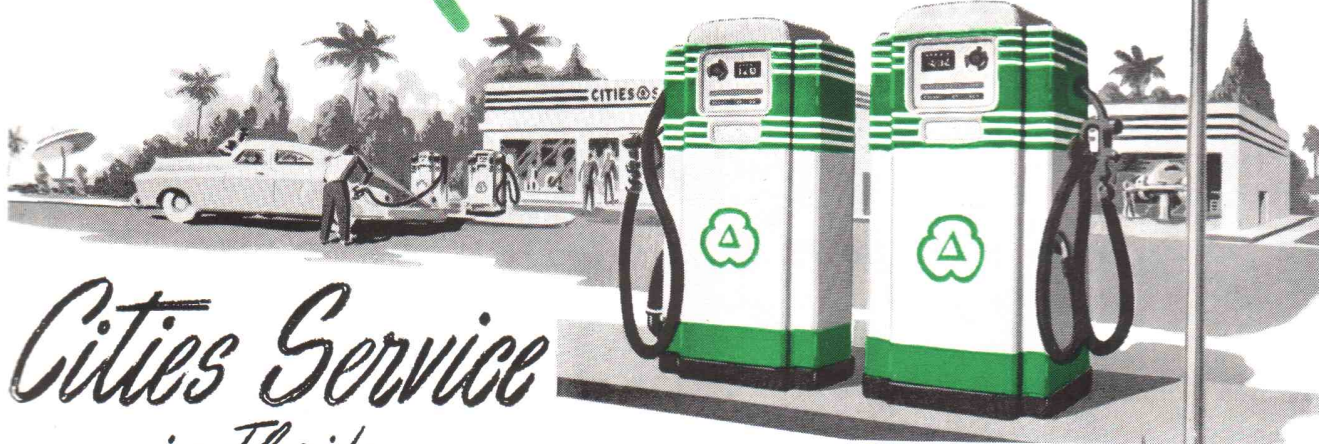

Cities Service
in Florida

ORANGE STATE OIL COMPANY

Amidon's at 250 Alhambra Circle, CORAL GABLES

Only Authorized Conn and Leedy Dealer in Southeastern Florida

☆
RECORDS

☆
RADIOS

☆
BOOKS

☆
SHEET
MUSIC

☆
TEACHING
MATERIAL

☆
ACCESSORIES

☆
REPAIR
DEPARTMENT

☆

Save Time and Effort . . .

Try Amidon's First

Largest selection of the best sheet music—records—band instruments and accessories in Florida, all under one roof—5,000 square feet of floor space.

Conn Band Instruments---Leedy Drums



BETTER
SERVICE

☆

EASIER
SHOPPING

☆

EASIER
PARKING