

*13th Annual*  
**Florida Band  
and Orchestra**  
**Contest** *1953*



West Palm Beach  
APR. 30-MAY 1-2





**PAUL LAVALLE**  
Bandmaster Cities Service Band of America

***Congratulations***  
TO THE  
**FLORIDA SCHOOL  
BANDS AND  
ORCHESTRAS**

*Paul Lavalle*

Look for the Cities Service sign out in front of those sparkling bright stations—it is your guarantee that the friendly dealer who displays it is keeping in step with progress by providing you with courteous service, spotless rest rooms, and the kind of quality products that keep your car purring with pleasure.



Listen to the Cities Service **BAND OF AMERICA** program over N. B. C. stations every Monday night at 9:30 P. M.

***Cities Service in Florida***  
**ORANGE STATE OIL COMPANY**

**CITIES  
SERVICE**

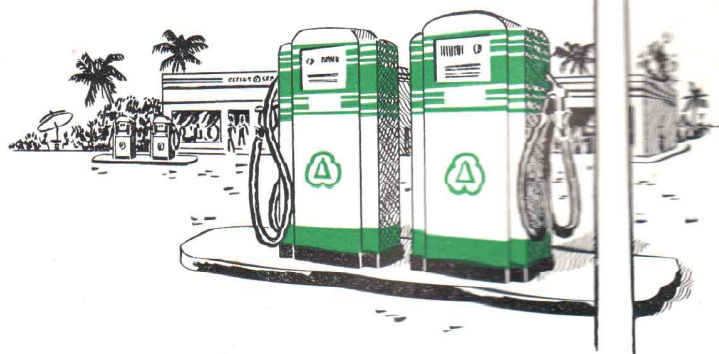







### Florida Bandmasters Association, Inc.

A NON-PROFIT CORPORATION  
PALM BEACHES HIGH SCHOOL  
West Palm Beach, Florida

**OFFICE OF PRESIDENT**

**PRESIDENT'S MESSAGE**

A most sincere welcome is extended to all the participants of this the THIRTIETH ANNUAL FLORIDA STATE BAND AND CROMBIAA CONTEST.

It is most gratifying to note that along with the growth of our educational system here in Florida, the music program has kept stride by offering our youth of today the finest of programs in character development along with an outstanding musical education. An invitation is extended to all the citizens of the Palm Beaches and visitors to visit the various contest areas and observe at first hand the excellent work being done.

To Mr. George Reed, President of the Local Band Patrons Association the school and city authorities and the many persons who have worked so unselfishly to make this contest possible we extend our most sincere thanks. May your visit to the Palm Beaches be a memorable one.

Sincerely,  
  
Howard B. Taylor

BAND FOR EVERY SCHOOL

**OFFICERS—1950-1951**

PAUL BIRD, B.S.'s, 1950-1951 President  
CARLTON BARNES, 1950-1951 Vice President  
JOHN L. LAMB, 1950-1951 Secretary  
WILLIAM L. LAMB, 1950-1951 Treasurer  
BOY L. LAMB, 1950-1951 Contest Director  
WILLIAM L. LAMB, 1950-1951 Contest Director

**EXECUTIVE COMMITTEE—1950-1951**

JOE LUGG, 1950-1951 Chairman, District 1  
CHARLES GARDNER, 1950-1951 Chairman, District 2  
A. J. BARNES, 1950-1951 Chairman, District 3  
JAMES H. BARNES, 1950-1951 Chairman, District 4  
CHARLES HENRY, 1950-1951 Chairman, District 5  
C. O. HENRY, 1950-1951 Chairman, District 6  
L. H. HENRY, 1950-1951 Chairman, District 7  
OLIVER HENRY, 1950-1951 Chairman, District 8



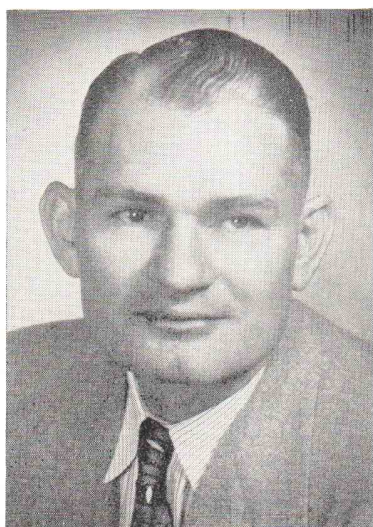

**CLYDE HARRIS**  
*Principal*  
**Palm Beach High School**

We of the Palm Beach High School are honored to serve as hosts to the 1953 State Band and Orchestra Contest. We are proud of the Florida Band and Orchestra Associations and commend them on the fine work they are doing. We hope your visit here in the Palm Beaches will be most enjoyable and your musical activity highly gratifying.



**D. D. CAUDILL**  
*Supervising Principal*  
**Lake Worth High School**

It is indeed a pleasure for Lake Worth High School to have you as our guests during this contest.

We sincerely hope you will let us know if there is anything we can do to make your visit with us more pleasant and enjoyable.



**HOWELL L. WATKINS**  
*County Superintendent  
of Public Instruction*  
**Palm Beach County**

We consider it an honor to be the hosts of the Florida Bandmasters Association and the Florida Orchestra Association which are making such notable contributions to the education of the youth of Florida.

We hope that this meeting will be an inspiring and educational experience for all who are participating, and a pleasurable occasion for your teachers, parents, and friends.

## FLORIDA BANDMASTERS ASSOCIATION OFFICERS 1952-1953

PRESIDENT, HOWARD B. SWYERS, Palm Beach High School, West Palm Beach  
VICE-PRESIDENT, H. CARLTON MASON, Quincy High School, Quincy  
SECRETARY-TREASURER, ROBERT O. LAMPI, Pahokee High School, Pahokee

### DISTRICT OFFICERS

#### DISTRICT ONE

*Chairman*, JOE LUSK, Lake Worth High School, Lake Worth  
*Secretary-Treasurer*, JOHN COLEMAN, Miami Beach High School, Miami Beach

#### DISTRICT TWO

*Chairman*, CHARLES QUARMBY, Manatee County High School, Bradenton  
*Secretary-Treasurer*, JOHN SLEASMAN, Venice-Nokomis High School, Nokomis

#### DISTRICT THREE

*Chairman*, ALTON RINE, Haines City High School, Haines City  
*Secretary-Treasurer*, JOHN T. V. CLARK, Zephyrhills High School, Zephyrhills

#### DISTRICT FOUR

*Chairman*, C. W. RUMPF, Boone High School, Orlando  
*Secretary-Treasurer*, E. W. ROSEVEAR, Howard Junior High School, Orlando

#### DISTRICT FIVE

*Chairman*, C. O. HULICK, Lee High School, Jacksonville  
*Secretary-Treasurer*, P. B. SPEER, Jackson High School, Jacksonville

#### DISTRICT SIX

*Chairman*, OLIVER HOBBS, Leon High School, Tallahassee  
*Secretary-Treasurer*, GAY A. RIMERT, Malone High School, Malone

## FLORIDA ORCHESTRA ASSOCIATION OFFICERS—1952-1953

PRESIDENT, WILLIAM J. BENTON, Mainland High School, Daytona Beach  
VICE-PRESIDENT, DAVID BENNETT, St. Petersburg High School, St. Petersburg  
SECRETARY-TREASURER, GLADYS DITSLER, Miami Senior High School, Miami



*Best Wishes*  
to the  
**P. B.**  
*High School*  
*Band*



FOR  
**CLOTHING**  
FOR THE  
*ENTIRE FAMILY*  
SHOP

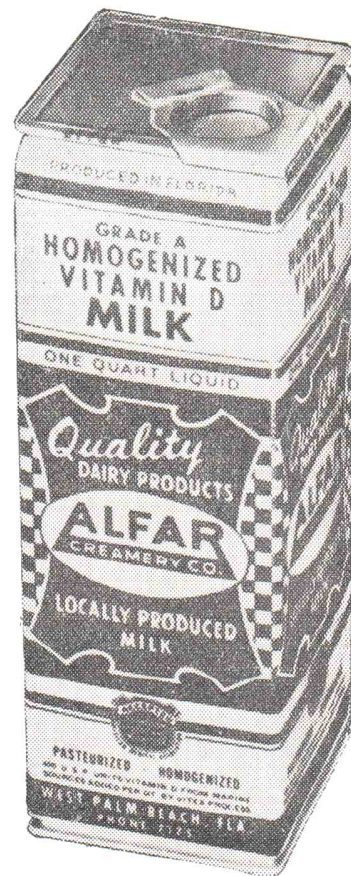

WITH  
*"the Best"*

**ALFAR**  
CREAMERY CO.  
456 FLAMINGO DR. TEL. 7175





## HENRY FILLMORE

*Head Judge*

FLORIDA BAND AND  
ORCHESTRA CONTEST

It has been said that wherever men march to the music of bands; in street parades, in the armed forces, or on the gridirons of America—the martial music of Henry Fillmore, with its compelling rhythm and melodic flair, sets the standards for all to follow.

One of the most prolific contemporary composers of American band music, Henry Fillmore is recognized today throughout the nation as the contemporary "March King." And his fame does not rest solely upon the march form of composition; for Fillmore is also the father of the Trombone smear. His "Shoutin' Liza

Trombone," "Lassus Trombone," and the other fourteen members of the trombone family have many imitators but few equals.

The whole range of band literature is Mr. Fillmore's forte. His catalogue of more than three hundred numbers in active use today includes overtures, operatic selections, solos, novelty pieces, songs, and student training material.

One of the most phenomenal phases of Fillmore's composing activities is that of the vast amount of easy material he has written for young bands. Under the nom-de-plume of Harold Bennett, he has written a series of four "Bennett Band Books," copies of which may be found wherever there is a school band anywhere in the world. Actually more than a million Bennett Band Books have been purchased by aspiring band students.

Henry Fillmore is much in demand as a guest conductor for band concerts and for clinical work with all-state bands and similar groups. Recently he was a featured guest conductor with Paul Lavalle's "Band of America" over NBC. His recent guest appearances include the University of Michigan Band, the Texas All-State High School Clinic Band, the University of Miami Band, the University of Pittsburgh Band, the Goldman Band, the University of Miami Band (Fla.) and the Chattanooga All-City Band. His appearances as guest conductor of the massed bands at the annual Orange Bowl Game in Miami are a highlight of the New Year's festivities.

Henry Fillmore's activities as a band and solo contest adjudicator are nationally recognized. He has served as a contest judge in many states including Utah, Ohio, Indiana, Kentucky, Mississippi, Georgia and for many years has acted in the capacity of head judge for the Florida Band and Orchestra Contest. His comments on the judging sheets are to the point, kind, and hopeful and tend to spur the competitor on to greater achievement rather than create a feeling of failure.

Henry Fillmore's professional experience includes both playing (trombone) and conducting in circus, road shows, vaudeville, stage shows, musical comedy, park bands, and radio bands. As conductor of the "Fillmore Band," he reached the height of his career as a professional musician. With this group he toured North America for a number of years and played to audiences numbering thousands. Fillmore was a pioneer in radio. He served as a band conductor for over fifteen years on radio station WLW (Cincinnati) starting when radio was in its infancy in 1922.

Many will be surprised to know that Henry Fillmore is also Harold Bennett, Will Huff, Al Hayes and Harry Hartley, these being the several pen names under which he writes.



*Welcome To Palm Beach - -*  
*Band Boys and Girls*

SWIM AND HAVE FUN WITH US — AT

LIDO POOLS

*Dressing Rooms for Ocean and Pools*

SOUTH OCEAN BOULEVARD AT WORTH AVENUE

PALM BEACH

*Your Headquarters*

Hotel Pennsylvania and George Washington

*Extend a Cordial Welcome to*

**Florida Bandmasters Association**

*For the 1953 Contest*

The Civic Centers of West Palm Beach

H. D. ENGLAND, *Manager*

Kloeppel Hotels in Jacksonville

MAYFLOWER

GEO. WASHINGTON

JEFFERSON



# JUDGES - - - Thirteenth Annual FLORIDA BAND & ORCHESTRA CONTEST



**CAPT. JAMES C. HARPER**

Capt. James C. Harper, Band Director, Lenoir High School, Lenoir, North Carolina.

Graduate of Davidson College, Davidson, N. C. and received his M. A. Degree from University of North Carolina, Chapel Hill, N. C.

Postgraduate study at Columbia University, New York, N. Y., at the National Music Camp, Interlochen, Michigan, Duke University, Durham, N. C. and others.

Received commission as Captain in the Infantry during World War I and served with the 81st Division, and later with various college S. A. T. C. Units, including that of Washington & Lee University, Lexington, Va.

After positions in New York and in Winston-Salem, N. C., returned to his home city of Lenoir, N. C. and directed the American Legion Band of the Dysart-Kendall Post No. 29, of the American Legion.

When the Legion Post donated a set of band instruments to the Lenoir High School and suggested the organization of a high school band, he was appointed Band Director of the new band and has remained with it for the twenty nine years which have followed.

The Lenoir High School Band grew from a beginning of some thirty players to its present status where there is a band in the Lenoir High School of about 90 players, one a little smaller in the Negro high school, two bands of about 80 players each in Junior High School, and special classes in band instruments which are preparing players for these bands.

James C. Harper has served on the Board of Directors of the National School Band Association, the National Board of Control of the Band-Orchestra Chorus Association, the North Carolina Bandmasters' Association, the North Carolina Music Educators Association and others. He is a Past President of the North Carolina Bandmasters' Association and a Past Secretary of Region 8 of the National School Music Contest Association.

The Lenoir High School Band has played for the Inauguration of the last six Governors of North Carolina, and has been playing for the annual Virginia-Carolina football game between the universities of Virginia and North Carolina ever since 1927, alternating between Charlottesville, Virginia and Chapel Hill, North Carolina.

It took part in all the Regional Contests in Region 8 (The territory from Maryland to Florida (Inclusive) ) except one, and has been playing in the North Carolina State High School Music Contests since 1926 except on those years when it was ineligible to compete on account of too many previous wins. For the past 19 years in succession it has received a rating of Superior in the stiffest classification in the North Carolina State Contests, and has never received a rating of less than Superior in the marching contest in North Carolina.



**MARK H. HINDSLEY**

Since Mr. Hindsley became director of the band at Indiana University in 1925 he rapidly rose to a position of eminence in the band field and music education. After outstanding high school bands at Cleveland Heights, Ohio, he was chosen assistant director to A. A. Harding at the University of Illinois. During the war he was Music Officer of the Air Force Training Command and band and orchestra conductor at Biarritz American University in France. Returning to Illinois he succeeded Dr. Harding upon the latter's retirement in 1948. Under his direction the Illinois Bands have continued their high position and standards.



**HAROLD B. BACHMAN**

Harold B. Bachman is completing his fifth year as Director of Bands at the University of Florida in Gainesville.

Many of the older Florida residents and winter visitors will remember him as the Director of Bachman's Million Dollar Band, an organization of professional musicians, which played for the entertainment of tourists in West Palm Beach and Tampa, during the winter seasons from 1921 to 1927 and toured extensively for ten years.

Subsequently Bachman became director of the Band at the University of Chicago, and editor and advisor on school band materials with the Education Music Bureau of Chicago. He has long been active in the development of the school band movement. He has acted as an adjudicator at many State, Regional and National Band





*Complete Mechanical  
Contractors*

PLUMBING • AIR CONDITIONING  
HEATING • REFRIGERATION  
INDUSTRIAL PIPING

## Alexander Orr & Associates, Inc. Conditioned Air Corp.

66 N. E. 39th  
STREET

PHONE  
89-2461

DISTRIBUTORS FOR  
*"The First Name in Air Conditioning"*



*Ever Hear of*

## REDDY'S BAND?



Reddy's band of Sunshine Service employees are making things hum all over the state... constructing new plants, additions, transmission and distribution lines.

They're building for a bigger and better Florida — making sure of a cheap, dependable supply of Sunshine Service for tomorrow's millions...

for HAPPIER FLORIDA LIVING  
ELECTRICALLY!

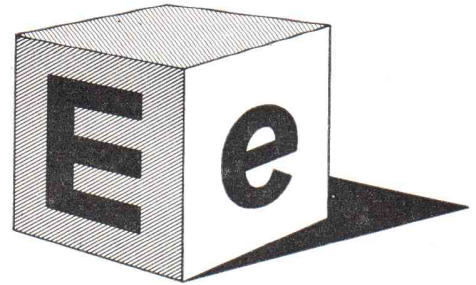

**E** is for EXCELLENT

**E** is for EXPERIENCE

**E** is for ENGRAVERS  
INCORPORATED

FOR

*Accuracy and  
Dependability*

SEE

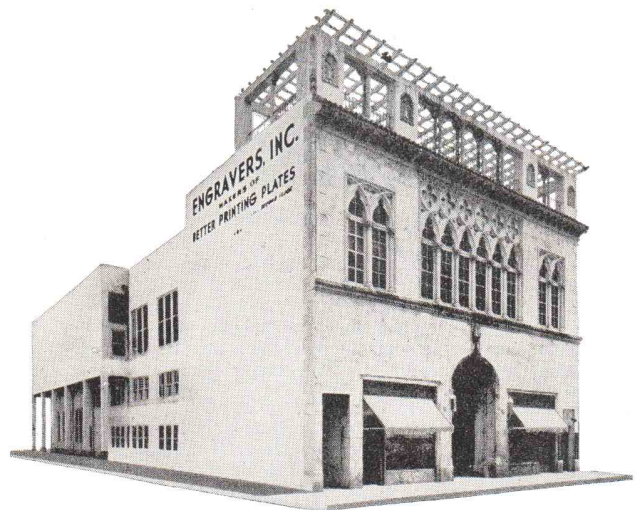

# ENGRAVERS, Inc.

MAKERS OF

**BETTER PRINTING PLATES**

233 N. E. FIRST ST., MIAMI  
3-6651



# JUDGES - - - Thirteenth Annual FLORIDA BAND & ORCHESTRA CONTEST

Contests, and was for many years Chairman of the Sight Reading Committee of the National School Band Association.

In 1942 Bachman, who had been an Army bandleader in World War I, returned to active duty. Among other assignments he was supervisor of Army musical activities in the South Pacific area and later Officer in Charge of the complete Special Services program during the operations at Bougainville and Okinawa. He was promoted to the rank of Lieutenant Colonel during the Okinawa campaign.

Bachman retired from active duty in the summer of 1948, to assume his present duties at the University of Florida. He has just completed a term as Chairman of the Southern Division of the College Band Directors National Association and is a Past President of the American Bandmasters Association.



**DALE C. HARRIS**

Mr. Harris' professional playing experience included concert tours with Conway's Band and Kryle's Band. He attended Simpson College in Iowa, receiving a Bachelor's Degree in Music Education and later continued his education at the University of Michigan where he received a Master's Degree in Music Education in 1937.

Mr. Harris was appointed Supervisor of Instrumental Music of the Public Schools of Pontiac, Michigan in 1927. Since that time the high standards of instruction in instrumental music on all levels of the educational program—elementary schools, junior high schools, and senior high school—have been substantiated by the record of the instrumental music groups over a long period of years.

In 1931 the Pontiac High School Band won its first state championship and is the only Class A high school band in Michigan to have received only First Division awards in state competition since 1931.

Mr. Harris is a member of several honorary organizations: The American Bandmasters' Association, The Bohemians Club of Detroit, Phi Delta Kappa Education Fraternity, Kappa Kappa Psi Band Fraternity, and Phi Mu Alpha Music Fraternity.

In addition to his duties in Pontiac, Mr. Harris has been one of the motivating forces in the school instrumental music program in Michigan, having been one of the organizers of the Southeastern Michigan School Band and Orchestra Association in 1933 and of the Michigan School Band and Orchestra Association in 1934. He is a past president of both organizations.

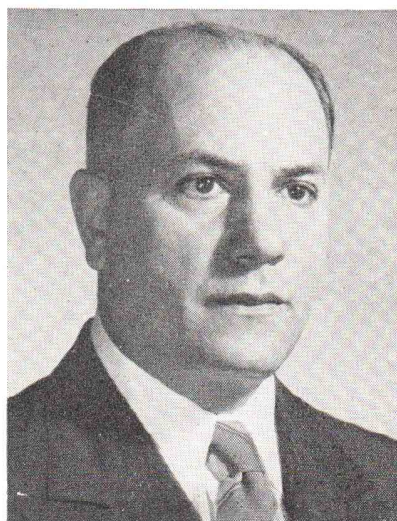

**DR. WILLIAM D. REVELLI**

For more than twenty-five years, the name of William D. Revelli has been synonymous with the bands of America. His vision and ideals are responsible for the degree of perfection that the University of Michigan Bands have attained. His insistence upon quality of performance and his constant search for new and better band music, have earned for him the reputation as one of the country's leading conductors.

In the five years preceding his appointment at the University of Michigan, Dr. Revelli achieved the now-classic feat of five consecutive National Championships with the high school band of Hobart, Indiana. This accomplishment and the ensuing successes of the Michigan bands exemplify the vision and ideals of Dr. Revelli. Under his guidance, the Wind Instrument Department of the University has grown from a faculty of one in 1935 to today's staff of thirteen. The Band Department itself has been enlarged from a band of ninety-six members to three bands with a combined membership exceeding two hundred and fifty.

Recognized as one of the truly outstanding figures in the concert band world, Dr. Revelli has appeared as guest conductor in nearly every state in the nation. One of the top adjudicators in the field, Dr. Revelli's comments are always analytical, keen, and concise.

Dr. Revelli's uncompromising standards of musicianship, coupled with a boundless energy, have left their mark on all students who have been in contact with him, from the bright-eyed grammar school student to the most mature college musician.

Dr. Revelli's musical training reflects his driving determination and his high ideals. He has studied with such outstanding men of music as Leon Sametini, L. V. Saar, Charles Spadoni, Felix Borowski, H. A. Vandercook, and George Dasch. In 1915 he entered the Beethoven Music Conservatory, at St. Louis, and in 1919 continued his education at the Columbia Music School. He has also studied at the Chicago Musical College and at the Vandercook School of Music. In 1925 he was appointed music supervisor in the public schools in Hobart, Indiana, where he organized the instrumental department of that city, and developed it into national championship caliber within a few years.

Upon his appointment at the University of Michigan in 1935, Dr. Revelli saw the need of an organization of college band directors such as the organization with which he had worked in his career at Hobart. In 1941 he proceeded to organize the College Band Directors National Association, and was elected president of this group.



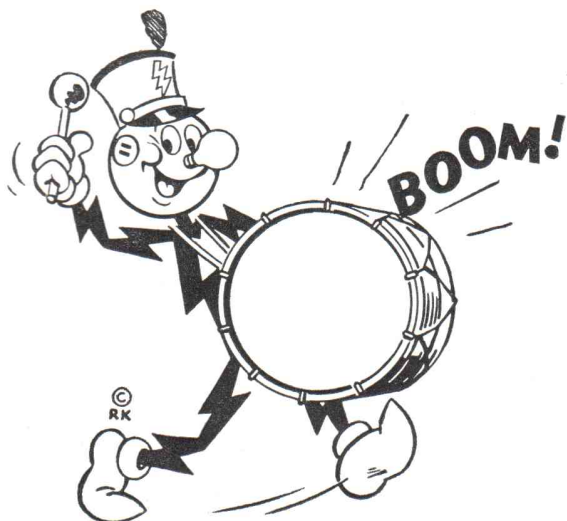

YOU CAN'T BEAT  
A GOOD BAND!  
YOU CAN'T BEAT  
ELECTRICAL LIVING!

**FLORIDA POWER CORPORATION**



**SAM MURRAY**

*"Over One Third Century with Ford"*

**FORD**

CARS — TRUCKS — PARTS — SERVICE

Budget Plan Available!

BISCAYNE BLVD. at 20th STREET

*Truck and Equipment Division*

65 N. E. 27th STREET

*"Over Twenty-five Years  
of Trustworthy Service"*



Radio  Dispatched

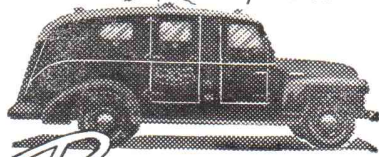

**ROLFE** *Established 1925*

**ARMORED TRUCK SERVICE, INC.**

P.O. BOX 1028 • MIAMI 6, FLORIDA • PHONE 9-1781, 9-1782

**EACH TRUCK BONDED AND INSURED FOR ONE MILLION DOLLARS**

SAFE  
DEPENDABLE  
ECONOMICAL  
CONVENIENT

**The Same Service Your Bank Uses**



# JUDGES - - - Thirteenth Annual FLORIDA BAND & ORCHESTRA CONTEST

In recognition of his outstanding work and reputation in the music world, the Chicago Musical College, in June, 1947, conferred upon him the honorary degree of Doctor of Music.

In addition to his duties at Michigan, Dr. Revelli is currently president of the American Bandmasters Association; honorary National Grand President of Kappa Kappa Psi, honorary band fraternity; member of Alpha K. Lambda, Phi Mu Alpha, and a host of other musical societies. For the past thirteen years he served as an editor of "Etude," the music magazine, and was recently appointed to the editorial staff of the "Instrumentalist" magazine. He is the editor of the "University of Michigan Band Series," and was recently appointed an editor of the new "Band Guild of America Series."

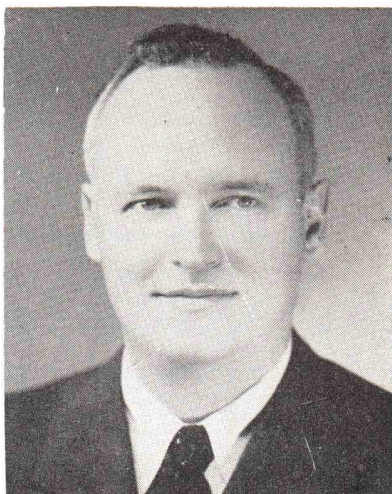

**L. BRUCE JONES**

L. Bruce Jones is nationally known as a music educator and Director of the Louisiana State University Department of Music Education.

Well-known in his field as a writer, adjudicator, and executive officer in many national music organizations, Mr. Jones came to L. S. U. in 1945 from Little Rock, Arkansas, where he was director of the famous Little Rock High School Band.

In the seven years he has been at the University, the Concert Band has enjoyed a reputation that ranks it with the nation's outstanding collegiate organizations.

Mr. Jones began his career in Little Rock, Arkansas in 1928 when he went there as director of the high school band. A leader in Southern music circles from the first, he organized the Arkansas School Band Association and the Dixie School Band and Orchestra Association. He served as concertmaster of the Arkansas State Symphony three years before becoming its director for the 1942-43 season.

Mr. Jones has contributed to many music magazines, served as instructor in summer sessions in a number of schools and as a conductor in numerous clinics, music camps, and state and national meetings.

Active in many musical fraternities and scholastic organizations, he is a member of the American Bandmasters Association, the highest honor for band directors. Mr. Jones served for six years as president of the N. H. S. B. A. and was elected to the presidency of the College Band Directors National Association for the year 1950-52.



**H. MERLE SMITH**

H. Merle Smith is present National Commissioner, All American Drum Majors' Association. He won first place, Senior Boys Division, Chicagoland Music Festival.

Mr. Smith teaches baton twirling under name of Smith School of Baton Twirling; also co-owner and co-director of Smith-Walbridge Camps, Inc., Syracuse, Ind.

Organizer of Baton Club of Michigan, South Bend, Ind. On teaching faculty of Jordan College of Music, Indianapolis, Ind.

Besides own private teaching, has taught at several twirling clinics throughout the U.S.A. He is a member of V.F.W. Post No. 1167, South Bend, Indiana, and American Legion Post No. 223, Syracuse, Ind. Twirled and drum majored Mishawaka High School Band, V.F.W. No. 1167 Drum and Bugle Corps.

Drill Instructor, Junior Drum and Bugle Corps, American Legion Post No. 357, South Bend, Ind. Corps won state championship under his instructions. Drum Major, U. S. Naval Seabee Band and 141st Battalion during World War II.

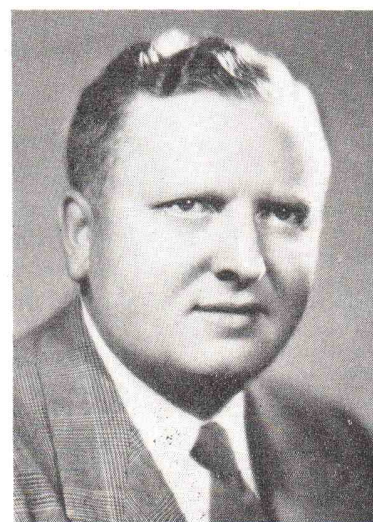

**PAUL YODER**

This will be the sixth year that Paul Yoder has served as one of the judges for the Florida State Band and Orchestra contest. He is an arranger and composer of school band music and many of his numbers have been included on music lists for the Florida contests.



# *We Love Our Bands* TAMPA

•

Congratulations Hillsborough, Jefferson, Sulphur Springs and Wimauma—Our Own Tampa Entries—and all our Champion Florida Bands.

•

The Twelfth Annual — 1952 — contest of the Florida Band and Orchestra Association at Phillips Field, Tampa, last Spring was one of the great, memorable occasions of Tampa school history and we congratulate the Palm Beaches and our great East Coast on having you this year. May your magic and lustre and inspiring demonstrations never dim but grow and grow each year.

*Tampa Is Proud Of You!*

BECKWITH-HOLMES CO. INC.  
Tampa, Florida

CENTRAL TRUCK LINES, INC.  
Tampa, Florida

COLUMBIA RESTAURANT  
Tampa, Florida

EDWARDS SASH, DOOR &  
LUMBER CO.  
Tampa, Florida

C. A. FIELAND, INC.  
Tampa, Florida

GILES BUICK  
Tampa, Florida

HARRIS STANDARD PAINT CO.  
*Florida's Largest Paint Factory*  
Tampa, Florida

JACK'S COOKIES  
Tampa, Florida

KRONK'S MUSIC STORE  
Tampa, Florida

I. W. PHILLIPS & CO.  
Tampa, Florida

McRAE'S DONUTS  
Tampa, Florida

REDWING CARRIERS, INC.  
Tampa, Florida

ARTHUR SMITH MUSIC CO.  
Tampa, Florida

C. G. SUAREZ DISTRIBUTING CO.  
Tampa, Florida

UNITED PAPER CO.  
Tampa, Florida

U. S. PHOSPHORIC PRODUCTS  
Divisions Tennessee Corp.  
Tampa, Florida



Thinking Of College? You Can't Beat The University Of Tampa!



# JUDGES - - - Thirteenth Annual FLORIDA BAND & ORCHESTRA CONTEST

Mr. Yoder is a graduate of the University of North Dakota and of Northwestern University. He taught public school music in Aurora, Ill. and Evansville, Ind. before devoting his full time to writing. For the past 20 years he has arranged music for publishers in the school band field, including several books of football band shows, musical comedy selections, novelties, popular songs and original overtures.

Some of his best known numbers for band are: "Dry Bones", "Joshua", "Rumbalita", "Mountain Majesty", "Youth of America" and a recent arrangement, "Vincent Youmans Fantasy". Nearly every high school and college band library contains some of his arrangements or original compositions.

He is a member of the American Bandmasters Association and attended the recent convention of that organization held in Florida from March 3-7. At the present time he is the Editor for the Neil A. Kjos Music Co. of Chicago.

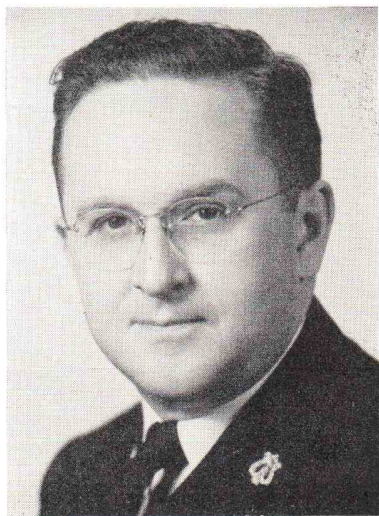

**MANLEY R. WHITCOMB**

For almost two decades football fans across the nation have been in accord with at least the fact—Ohio State University always has the most outstanding marching band they have ever seen or heard.

This high standard has been maintained as a result of the various directors' ability to combine a broad knowledge of musical interpretation with a vivid imagination in creating pomp and display. No exception to this rule is the band's present top-man, Prof. Manley R. Whitcomb, who directed the marching band to its crowning success in the Rose Bowl, January 2, 1950.

He was born in 1913 at Mellen, Wisconsin and reared there and in Milwaukee. When only 21 years old he graduated from Northwestern University with the bachelor of music education degree. In that year, 1934, he also achieved the high honor of being elected president of the University band.

Prof. Whitcomb then came to Ohio State as a graduate assistant in music. In the summer of 1935 he returned to Northwestern to earn his master's degree and came back to Ohio State that fall as an instructor. He was advanced to assistant professor in 1939 and has held his present title since 1946.

Prof. Whitcomb has worked untiringly with the marching band and the concert band, of which he is also director. He is accredited with taking an important part in the development of Ohio State's extensive band program, initiated by Prof. Eugene J. Weigel, the present chairman of the music department. This program, with an enrollment of more than 300 students, includes the famous 120-piece all-brass marching band, the only one of its kind in the nation, an 80-piece symphonic band, an 80-piece

activities band and a 110-piece R. O. T. C. regimental band.

Prof. Whitcomb became conductor of the marching and concert bands and supervisor of band programs at Ohio State in 1939. He has held these positions continuously since that time, except for two years in the Army during World War II. He is widely known throughout Ohio as an adjudicator and guest conductor, has a national reputation as an authority on marching maneuvers and band drill, and has appeared as speaker and conductor in over twelve states.

He is a member of the American Bandmasters' Association, College Band Directors' National Association, Ohio Music Education Association and Phi Mu Alpha, Phi Kappa Lambda and Kappa Kappa Psi fraternities.

Prof. Whitcomb is married and resides in Columbus.

He is currently on leave from Ohio State to do graduate work at Columbia University.



**JOSEPH E. SKORNICKA**

Joseph Skornicka, B. A. Wisconsin State College, Milwaukee, M. A. Northwestern University, Member of A.B.A., ASCAP, a violinist, played professionally from the age of fourteen, and had a wide musical experience when he entered the Milwaukee State College. Upon graduation he was appointed Director of Music at the Milwaukee Vocational School, the largest school of its kind in the country.

In 1927 he was appointed Supervisor, Bands and Wind Instrument Instruction in the Milwaukee Public Schools, a position which he still holds now, except that his duties have been expanded to include orchestras and the string instruments.

In 1942 he entered the military service and returned to Milwaukee in 1946 with the rank of Major. During the war, he was commandant of the Band Training Center at Camp Crowder, Missouri, Director of Athletics and Recreation at the Headquarters of the 7th Service Command, and finally, Director of Special Services of the same command.

Since his return from the service, he has written many works for band and orchestra and has been active in conducting clinics and festivals all over the country.

He has about a hundred published compositions and books for instrumental study which are used extensively throughout this country and in many foreign countries as well.

At present, he is the conductor of the Milwaukee Civic Band and Assistant Conductor of the Milwaukee Civic Orchestra, as well as Supervisor of Instrumental Music Education in the Milwaukee Public Schools. He is also President of the North Central Music Educators Conference, and member of Board of Directors, American Bandmasters' Association.



CLEILAND L. POTTER

TELEPHONE 9-8553

C. L. POTTER

*Jewelry*

*Appropriate Gifts For the Graduate*

*Easy Weekly Payments*

106 N. E. 2ND AVENUE • MIAMI, FLORIDA

**Baldwin and LESTER**

ACROSONIC SPINET

BETSY ROSS SPINET

GULBRANSON

PIANOS

*Carl Billings Music*

COMPANY

2010 BISCAYNE BOULEVARD, MIAMI

538 N. FEDERAL HIGHWAY, FT. LAUDERDALE

*The World's Finest Food Store  
Salutes*

A GREAT BAND

*and a*

GREAT BAND LEADER

**FREDERICH'S**

645 N. W. 62nd St.

In Edison Center

*Miami Conservatory*

3900 Biscayne Boulevard  
MIAMI, FLORIDA

"MUSIC STUDY EXALTS LIFE"

Eight Branch Studios in Greater Miami  
Teaching All Symphony and  
Band Instruments

*"Popular" Music Department Also*

BANDMASTERS! DO YOU BELONG TO THE  
MUSICIANS CLUB OF AMERICA?

2-4159

**DR. JIMMIE WOOD**

Chiropractic Clinic

★

7481 Biscayne Boulevard

MIAMI, FLORIDA

*Proud Of All Our Florida Bands*

**Columbia**

THE GEM OF

THE

SPANISH RESTAURANTS

7th Avenue and 22nd Street

Tampa, Florida

*Riviera*  
PHARMACY

Phone 87-0404

4720 LE JEUNE ROAD

CORAL GABLES

FLORIDA

*Best Wishes*

TO THE

**South Broward High School Band**

**MUSIC CENTER**

HOLLYWOOD, FLORIDA

JACK THOMPSON, Proprietor





## Avon Park High School Band GENE GORMAN, *Director*

Martha Jo Little  
Gloria Sheffield  
Carolyn Bolt  
Beverly Williams  
Susan Brown  
Betty Childers  
Martha Renfro  
Ruth Moore  
Gloria Harris

Lacey Moore  
Nancy Ginn  
Juddie Lookoff  
Delores Stokely  
Janet Zera  
Barbara Peters  
Betty Sue Woodham  
Eileen Sachsenmaier  
Randolph Bolt

Johnny Sheffield  
Harriet Mann  
Albert Collier  
Frances Fisher  
Lelia Johnson  
Janet Stimson  
Alyne Reed  
Jane Maxwell  
Shelia Mott

Patricia Lawrence  
Janet Mott  
Donald King  
Arlene Sargent  
Charlene Delegal  
Robert Hall  
Nancy Fari  
Celia Norris  
Robert Padgett

Nancy Harris  
Bill Elwell  
Olin Earnest  
Joan Williams  
Glenn Hopson  
Patricia Pickett  
Elaine Worden  
Cary Bennett  
Harold Walker

Jim Wilhite  
Joe Skipper  
Fred Gurendt  
Larry Hooper  
Dick Reddick  
Clement McFarland  
Lenous Parker  
Bobby Tomlinson  
Jimmy Pierce

Bill Pardee  
Carol Graetz  
Elaine Hunt  
Dean Martin  
Norma Woodruff  
Lawrence Pate  
Michael Hetherington  
Pete Ragsdale



## Washington County (Chipley) High School Band M. C. THOMPSON, *Director*

Mary Fenn-Cawthon  
*Drum Major*  
Harold Dean Harrison  
Roger Van Landingham  
Billy Franklin  
Billy Pat Atkins  
Jimmy Hughen  
J. B. Daniels  
Gorrie Smith  
Reggie Pelham  
Bobby Osborn  
Wesley Shoemaker

Jean Braxton  
Janet May  
Butch Newton  
Don Harrell  
Glen Chance  
Eleanor Simmons  
Charles Dunn  
Rufus Watts  
Mackey Reddoch  
Addison Prescott  
Allen Potter  
Ted Williams

Wayne Sheffield  
Calvin Sapp  
Gus Alford  
Jody Williams  
Wilson Roberts  
Tommy Parker  
Nan Godfrey  
Ruth Dickenson  
Ronnie Bowers  
Betty Jean Woodham  
Huey Walls  
Lawrence Cutts

Emily Jean Simmons  
Norma Jean Chancey  
Johnny Rudd  
Dow Gilmore  
Richard McAdams  
Marie Sellars  
Maxine Hyatt  
LaNelle Cutts  
Evelyn Rooks  
Joe Sternola  
Virginia Pelham  
Flo Alford

Glenda Gilbert  
Rebecca Williams  
Mary Bush  
Gladys Thompson  
Lynda Cawthon  
James Foreman  
Oscar O'Steen  
Joe Tom Johnson  
Carolyn Thomas  
Millie Maddox  
Tiny Griffin  
Mallory May III

Johnny Watford  
Joyce Thomas  
Henrietta Van Vlake  
Melinda Malloy  
Jean Fowler  
Elouise Bush  
Vernon Lewis  
Mackey Thompson  
David Sellars  
Charlotte Windsor  
Jimmy Parker  
Margaret Dunn

Shirley Bennett  
Winona Chesnut  
Evelyn Reynolds  
Betty Ann Williams  
Patsy Newton  
Barbara Abbott





## Manatee County (Bradenton) High School Band

CHARLES QUARMBY, *Director*

Vernon Agee  
Deloris Anderson  
Harriet Anderson  
Patty Andrews  
Billy Armstrong  
Benny Baldy  
Polly Barber  
Mike Bridenbaugh  
Gloria Brown  
Larry Bustle  
Marvin Caldwell  
Pat Cannon

Nancy Carmine  
Shirley Casno  
Bill Chason  
Harriet Conarroe  
Bill Connell  
Norma Daney  
Rilla Dawson  
Sue Dennis  
Ann Dye  
Patricia Feagles  
Gordon Finger  
Jean Goethe

Shirley Granade  
Barbara Gregg  
Eleanor Hager  
Martha Hall  
Mary Hall  
Jimmy Hamlet  
LeRoy Hansen  
Carl Hayworth  
Bill Hefner  
John Hine  
Allan Horton  
Joan Hudson

Karen Kramer  
Doris Kretschmar  
Donna Lloyd  
David Long  
Hansen Long  
Gloria Lucas  
Tommy McRee  
Bobby Miller  
Barbara Nelson  
Laura Osborn  
Kathryn Peters  
Charles Pratt

Patty Pasciak  
Janet Rapone  
Bob Raymond  
Sidney Reames  
Rosalind Rice  
Bonnie Robertson  
Sally Ross  
Joan Rousseau  
Henry Sharp  
Jimmy Sherman  
Clayton Skiver  
Paul Skiver

Betsy Smith  
Pat Smith  
Jimmy Starnes  
Carolyn Steele  
Mary Strickland  
Retha Strickland  
Cornelius Sufferling  
Stephen Svoren  
Donald Thomas  
Edwin Thomas  
Louis Thomas  
Ralph Tolar

Martin Trapp  
Billy Turner  
Philip Tyler  
Bing Vehnkamp  
Louis Vertich  
Joe Walker  
Lorraine Warren  
Betty Jo White  
Buddy Willingham  
Joan Ziegler  
Neal Huber  
Paul Johnson

*"If your horn won't honk—take it to Kronk"*

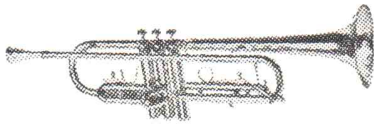

New and Used Instruments—SELMER, BUESCHER

## KRONK'S MUSIC STORE

214 East Tyler Street  
TAMPA, FLORIDA

BAND INSTRUMENTS REPAIRING

*Formerly with Conn Band Instrument Company,  
for eight years—For past 29 years servicing school  
instruments all over the South.*

RENTALS AND TERMS

## HEADQUARTERS

*for all*



COMPLETE MUSICAL INSTRUMENT  
DEPARTMENT

LARGEST REPAIR SHOP IN FLORIDA

COMPLETE SHEET MUSIC SERVICE

*"Music from Catalogues of all  
Leading Publishers"*

Contest Music  
Football Marches      School and Church Music

### TRY OUR SERVICE

Your School can have one account and  
save on Postage

## ARTHUR SMITH MUSIC CO.

106 E. Tyler Street

Tampa, Florida



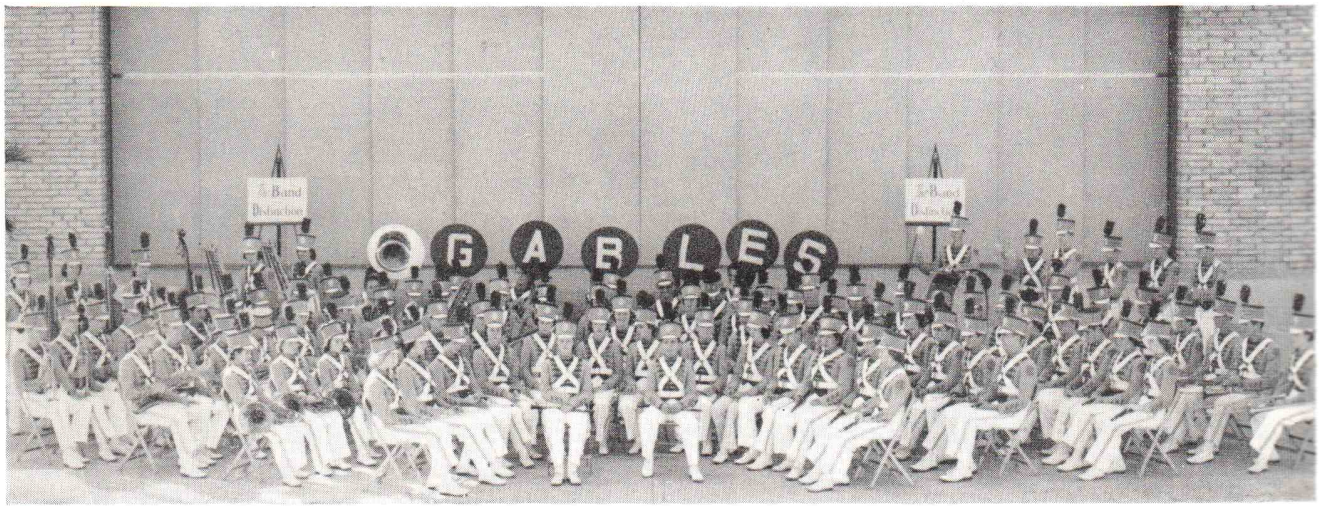

## Coral Gables Senior High School Band LOGAN O. TURRENTINE, *Director*

Virginia Canaday	Rudolph Eckman	Jane Allen	William Swigert,	Gloria Kurtz	Richard Weissenborn	Katherine Lindley
Amelia Macy	Gene McReynolds	Gail Bush	<i>Drum Major</i>	Glenn Hamilton	Annette Ratner	June Micheltfelder
Susan Shay	Walter Stanley	Ann Flynn	Philip de la Roza	Janet Boswell	Don Vickers	Joy Doty
Barbara Jones	Paul McReynolds	Robert Bird	Jodie Pierce	Lorna Culham	Don Bickel	Jean Murray
Jim Flaherty	Billy Day	Helen Crockett	Helen Ropes	Elliott Freeman	Robert Martin	Basha Tepper
Pat Bennett	Nannette Ratner	Eddy Dressler	Arnold Baron	Gwen Langford	Dick Wintersteen	Joan Zorbaugh
Joyce Brown	Robert Stribling	Nancy Henry	Marcia Harshbarger	Pat McCall	Ronald Robison	"B" Majorettes
Carole Davis	Doris Bruner	Arline Maydak	Tom Stephens	Marilyn Rogers	Henry Nelson	Joan Atkinson
Juanita Glenn	Donald Pelton	Donald Reinhard	Ann Homan	Sarah Ann Vogt	Ed Williams	Carol Butcher
Lewis Lindsey	Carol Evans	Gordon Slack	Tom Eden	Frank Meyer	Scott Ellis	Frances Earnest
Carol Pinkard	Ted Eden	Susan Witters	Charles Smoot	George Barish	Joseph Dare	Jean Gribble
George Scott	Grant Rust	Anne Wilson	Katie Crofoot	Diane Edwards	Marjorie Daughtery	Beverly Turner
Ernest Wells	Tom Starratt	Robert Schroll	John Ulrich	Benny Stephens	Millie Hubler	Pat Hefe
Judy Wayne	Roger Pierce	George Hitchcock	Ann Brockway	Joe Powell	Sandy Wirth,	Pat Hill
Pat Garrison	Ronald Lather	Betty Bruner	Betty Martin	Henry Barrow	<i>Head Majorette</i>	Tillie Millan
Vivian Ford	Myra Lay	Ann Morgan	Ann Kelly	Bob Gamber	"A" Majorettes	Joy Vitello
Mary Gay Wehler	Dale Dougherty	Milton Freberg	Barbara Sharff	Philip Siegel	Betty Hill	Donna Sue Dunklee
LeRoy Hennings	Lisa Reno	Bill Russell	Billy Bush	Eugene Turrentine	Barbara Jackson	



## Coral Gables Sr. H. S. (Cavalier) Band LOGAN A. TURRENTINE, *Director*

Nancy Overpeck	John B. Sierra	James Humphrey	Jerry Tankersley	Sandra True	Lane Overstreet	Gary Johnson
Marcia Peck	Ila Wickard	Deanna Ostrom	Dan Camejo	Rhonedha Bray	John Wirick	Jamie Tankersley
Mary Helen Purdy	Walter Johhiff	George Pennel	Janet Stanley	Judy Anderson	Jerry Livengood	Betty Paulick
Sally Moore	David Rainer	Billy Scobey	Diane Winter	Ann King	Michael Meyer	Gene Lombardo
Ted Webb	Winona Sisk	Kenneth Skipper	William Woodin	Joyce Day	Herman Cox	Richard Arone
Barbara Root	Rose Marie Pierce	Caleb Smily	Greta Schipper	Carolyn Lay	Allan Metsger	Dick Rayer
Judy Boone	Barry Davis	Jock Husyagh	Jane Wheeler	Ray Carroll,	Ed Saunders	William Lewis
Nancy Cates	Roy Berube	Ray Callaway	Donna May	<i>Drum Major</i>	Charles Virgin	Eddie Pulaski
Jane Davis	Dona Bundy	Walter Donava	Ruth Ballantyne	Wendall Collins	Barbara Sheehy	Bill Holland
Buddy Inman	Bob Burns	Charles Doerstreet	Betty Harrill	Gene Johnson	Stanley McIntyre	Donnie Callahan
David Habershaw	Richard Burns	Alfred Valyone	Sonya Harrison	Henry Kurtz	Larry Tyson	<i>Majorettes:</i>
Marlene Johnson	John Davison	Brenda Dervin	Sandra Leigh	Homer Kimbrell	Dick Cochran	Gerry Galindo
Fred Miller	Billy Ecord	Carolyn Sward	Ronald Skonning	Rudi Johnson	Herbert Johnson	Marilyn Johnson
Melanie Madden	Catiff R. Fenimore	Judy Bruner	Bill Stapeton	George Ling	Charles Webster	Joan Rosasco
Harry Rosen	Gary Foster	John Ruff	Martin Taylor	Howard Macrinnon	Edward Brooks	Pat Brouse
Deanna Reynolds	Chuck Fowler	Bill Forsyth	Carol Bodine	James May	Janice Harden	





## Coral Gables Senior High School Orchestra PAUL CREMASCHI, *Director*

Jane Ann Alford  
Virginia Canaday  
Carolyn Crane  
Jim Harwood  
Basha Tepper  
Ann Turner  
Diane Robinson

Ann Morgan  
Millie Hubler  
Soeren Balikian  
Barbara Brannen  
Jim Flaherty  
Janet Boswell  
Joyce Brown

Philip Siegel  
Ann Brockway  
Margie Daughtery  
Betty Martin  
Gordon Slack  
Paul Calibo  
Helen Crockett

Amelia Macy  
Barbara Sharff  
Jane Allen  
Billy Bush  
Gail Bush  
Gloria Kurtz  
Gwen Langford

Robert Schroll  
George Hitchcock  
Benny Stephens  
Betty Bruner  
Bill Russell  
Richard Weissenborn  
Jodie Pierce

Annette Ratner  
Nannette Ratner  
Helen Ropes  
Don Vickers  
Doris Bruner  
Tom Stephens  
Dick Wintersteen

Henry Nelson  
Scott Ellis  
Roger Pierce  
John Ulrich  
Myra Lay



## Cocoa High School Band ROBERT ROTH, *Director*

Bobby Sellers  
Mary Buck  
Patty Chipman  
Don Eaton  
Audrey Johnson  
Earline Hamilton  
Philip Rose  
Pat Blackmon  
Connie Dooley  
Barbara Joy Mueller  
Pat Hanbury  
Mary Weathers

Ted LaRoche  
Martha Green  
Wickie Livermore  
Virginia Harrell  
Ernest Anderson  
Bernie Doty  
Ruth Policicchio  
Renee Abromet  
Mary Zimmerley  
Rita Martin  
Susie Scott  
Shirley Zimmerley

Caroline Taylor  
Sandy Berghult  
John Shepard  
Clark Fuller  
Shirley Rigenbach  
Barbara Miller  
Lydia Policicchio  
Barbara Hale  
Jimmy Wells  
Harrison Boley  
Darryl Weidler  
John Stow

Charles Thoman  
Bill Anderson  
Charles Policicchio  
Patsy Brannen  
Larry Dyal  
Lilly Beckman  
Marion Crowson  
Anita Boley  
Charles Donaldson  
Cecelia Faber  
Edgar Buck  
Diane Snell

Barbara Ashmore  
Joan Woods  
John O'Hara  
Lucyle Dooley  
Mary Lou Warren  
Joanne Vincent  
Robert Gavin  
Mary White  
Mark Woodman  
Butch Coggin  
Del Butterfield  
Marion Grimes

Ann Ervin  
Carl McClennan  
Jim Sawyer  
Lynwood Watts  
Dale Rigenbach  
Eddie Harrell  
Betty Fuller  
Poppy Merrit  
Butch Marsden  
Diann Holden  
Marilyn Lloyd

*Majorettes:*  
Pat Blackmon  
Earline Joiner  
Shirley Zimmerley  
Mary Weathers  
Judy McCurry  
Wickie Livermore  
Susie Scott  
Pat Hanbury  
Virginia Harrell]





## Clearwater High School Band

STEPHEN W. YANETOVICH, *Director*

Paul Ort  
Theodora Tsangaris  
Ann Whiting  
Juanita Kilgore  
David Erwin  
Bob Starr  
Sally McNutt  
Pat Anna  
Jerry Owens  
Bob Tague  
Betty Spaulding  
Suzanne Woodruff  
Nancy Whilock  
Frank Brauns

Barbara May  
Shirley Clapps  
Kay Hblley  
Gael Burdsell  
Norman Crowe  
James Davis  
Bob Wilkerson  
Bob Cottrell  
Barbara Touchton  
Fred Brauns  
Sandra Peterson  
Julia Pilieri  
Pat Kelley  
Arnell Gill

Hurley Roundtree  
Pat Caruthers  
Don Burgiss  
Gael Regele  
John Benefield  
Norm Pittman  
Jo Ann Sinclair  
Don Dalhstrom  
Gail Blankenship  
Edward Harn  
Pat Randall  
Russ Coit  
Eugene Sanford  
Paul Swayer

Shirley Harris  
Jane Ware  
Lois Mixer  
Phyllis Showers  
Jerry Sapp  
Bob McArthur  
Leroy Bradley  
William Loy  
Audrey Scheeper  
Mary Gilbert  
Pat Conger  
Mr. Feagle,  
*Principal*

Mr. Yanetovich,  
*Director*  
Judy Regele  
Jeanne Hughes  
Ernest Green  
Pat Dunn  
Don Collado  
William Schaffner  
Ralph Miller  
James Holley  
Randall York  
Larry Meares  
Bob Fullopp  
Mel Clapps

Loraine Guerine  
David Kegley  
Tom Kness  
Ray Luce  
Dick Cone  
Billy Short  
Michael Gonatos  
Judy Sever  
Phil Kromer  
Dale Alford  
Gordon Kellogg  
Russell Campbell  
Clifford Booth  
Larry Snyder

Richard Chancey  
David Flemings  
John Milner  
Herbert Robertson  
Phil Haeseker  
Dexter Thede  
Charles Gunthner  
Mace Coleman  
Barry Buchen  
Tom McAllister  
Vera Teethers  
Ann Morgan  
James Fenton  
Del McDurmid



## Clearwater High School Orchestra

STEPHEN W. YANETOVICH, *Director*

Carol Longstreet  
Paula Pendley  
Valeri Thede  
Ruth Percival  
Ann Ress  
Ann Womack

Nancy Smith  
Gael Regele  
Joyce Snyder  
Sally McNutt  
Jerry Warnock  
Judy Sever

Marion Puleo  
Julia Pilieri  
Martha McMullen  
Delores Laderoot  
Judy Regel  
Mary McMullen

Pamela Kimball  
Shirley Harris  
John Milner  
Charles Smith  
Bob Fullopp  
Larry Meares

Michael Gonatos  
Kay Holley  
Pat Anna  
Jerry Owens  
Sandra Peterson  
Jeanne Hughes

Dorothy Jacobsen  
Marilyn Warnock  
Tom Kness  
Randall York  
Mr. Yanetovich  
Bob Starr  
David Erwin

Norm Pittman  
Dexter Thede  
Mace Coleman  
Bob Cottrell  
Billy Short  
Ray Luce  
Norman Crowe





## Mainland (Daytona Beach) High School Band

**WILLIAM J. BENTON, Director**

Jan Benton  
Jeanette Benton  
Joyce Benton  
Billy Bibb  
Gail Booker  
Bernice Dugger  
Jeanette Cueni  
Mary Jane Eriseman  
Joe Faircloth  
Richard Folsom  
Mary Francis  
Charles Green  
Joan Gill  
Wanda Hancock

Maria Martoccia  
Heather Orr  
Marilyn Otterstedt  
Sandra Rosenberg  
Mary Ann Routte  
Otis Stigler  
Carol Thomas  
Larry Webb  
Nellis Wiley  
Thelma Williams  
Marvin Wonder  
Janet Galloway  
Shirley Mostert  
Rosemary Haight

Susan Henderson  
Bernice Herman  
Judy Johnson  
James Mills  
Nancy West  
Timmie Ritchie  
June Evans  
Carl Brown  
Wade Edwards  
Shirley Green  
Stanley Howe  
Patty Kuhn  
Virginia Rodgers  
Walter Webber

Bobby McDonald  
Joe Stokley  
Edward Countryman  
Ansley Horton  
Charles Jacobs  
John Lecours  
Gordon McDonald  
John Randall  
James Evans  
Ronald Smith  
Joe Sylvia  
Don Taylor  
Tommy Williams  
Betty Wolff

Billy Wood  
Nelson Bailie  
Mary Kalfurst  
Charles Lambright  
Gordis Preston  
Eugene Haff  
Carol McLean  
Steve Longdon  
Bill Odom  
Platt Spencer  
Richard Vincent  
Garland Withers  
Jerry Bradshaw  
Tommy Griffin

Scott McAfee  
Arthur Lecours  
Paul Schulz  
Jimmy Upson  
Carol Freeman  
Mark Galbreath  
Dave Ritzi  
Bobby Upson  
Jimmy Young  
Carolyn Tison  
Joyce Wonder  
*Twirlers:*  
Barbara Boyle  
Vivian Bradley

Jean Dees  
Nell Fowler  
Pat Francis  
Sandie Hardie  
Gail Meith  
Jo Ann Ruolo  
Ann Rager  
*Drum Major:*  
Carol McLean



## Seabreeze (Daytona Beach) High School Band

**RAYMOND T. MOELLER, Director**

Selby Allen  
James Bailey  
Jack Bechtol  
Joe Bechtol  
Crista Blackburn  
Herbert Blumberg  
Joel Bogart  
Joan Brooker  
Albert Buck  
Wally Bushman

Courtney Clarke  
Sylvia Collins  
Jimmy Cook  
Tommy Davis  
Bud Dyer  
Carolyn Elvidge  
Compton French  
Christine Ginocchio  
Ruth Ginocchio  
Larry Graham

Niki Gustat  
Stanley Gustin  
Margo Henry  
Bruce Higgins  
Katherine Hinze  
Beth Hodgins  
Joy Horton  
Gwen Johnson  
Ken Ketterer  
Graham Latford

Tony Latford  
Dennis Lee  
Guido Levetto  
Julia Madden  
Kathleen Madden  
Doris Madden  
Tony Magoulas  
Hope Martin  
Judie McKeechie  
Marta Merrill

Joan Partridge  
Judy Pillsbury  
David Pollard  
Suzan Pollard  
Mary Powell  
Joe Ragan  
Buddy Ray  
Mary Reed  
Bonnie Reid  
Betty Rice

Lee Riggs  
Edwin Sherman  
Patricia Simpson  
Joe Smith  
George Smith  
Sandra Stentz  
Beverly Stoup  
Diane Strachley  
Beverly Teagle  
Mary Ann Vickery

Earl Williams  
*Majorettes:*  
Christine Ginocchio  
Niki Gustat  
Joy Horton  
Mary Powell





## Seacrest (Delray Beach) High School Band

RAY DeMARIS, *Director*

Billie Jo McFee <i>Drum Majorette</i>	Charla Chambers	Nancy Fogg	Lila Keen	Alvina Monsen	Sandy Simon	Gloria Weber
Bill Parks	Norma Collins	George Gramley	Barry King	Leo Neal	Lee Singer	Julian Wells
Virginia Bachor	Tom Connor	George Gustatson	Nancy Knowles	Joanne Nestor	Richard Straight	Marie Williams
Gladys Baker	Connie Constans	Barbara Higgins	Richard Machek	Peggy Nestor	Martin Thieme	Barbara Wodischek
Jerry Boatright	Mary Alice Croft	Jack Hirth	Jackie McMurrian	Jack Marwit	Sophia Ann Thieme	Robert Saxer
Gail Bryant	Lynn Custer	Mary Hirth	Claudia Mikell	Bill Roush	Clifford Thomas	Patsy Yarnell
Roy Bryant	Shirley DuBois	Nancy Hood	Bill Minnehan	Barbara Shelton	Nanette Vorhees	Jack Webb
	Mary Jo Ellingsworth	Kenneth Kasak	Bob Moore	Wilton Shelton	Jana Vickers	



## Fort Myers Jr.-Sr. High School Band

FRANK LODWICK, *Director*

Carl Abbott	James Bowen	Carol DeVore	Darryl Hart	Elaine Martin	Allan Prather	Mary Wheeler
Carl Alvarez	Jimmy Boyd	Donald DeVore	Bruce Harwell	Martha Miller	Ann Reckwerdt	Ethel White
Kay Addison	James Brannen	Mike Durbin	Heidi Holt	Mary Ann Miller	Joe Roberts	Merle White
Alice Bainbridge	Lillian Cail	Jean Fouts	Ginger Horne	Jimmy Moody	William Robinson	Roger White
Beverly Bannister	Martha Jean Cook	Joyce Gibbs	Norma Hutchison	Linda Morgan	Linda Smith	Barbara Wilson
Libby Bannister	Ida Cooper	Peggy Goodwin	Irene Kruger	Nick Mullis	Judy Southwick	Nancy Wiltshire
Barbara Bartleson	Mickey Corbitt	Gail Hammel	Carol Langford	Bob Nash	Guy Strayhorn	Joel Williams
Joan Bartleson	Ruby Danley	Carol Ann Hansen	Margie Longmire	Willard Osborne	Marilee Strayhorn	
Irma Bendigo	Phillip Davis	Eric Hansen	Kay McCallister	Pat Padgett	Doris Swank	
Jean Bernheimer	Robin Dean	Jean Harby	John McCall	Billy Pigott	Barbara Wade	
Charles Bigelow	Donald Delaney	DeWitt Harrison	Johnny McDaniel	Ann Pope	Bill Webster	



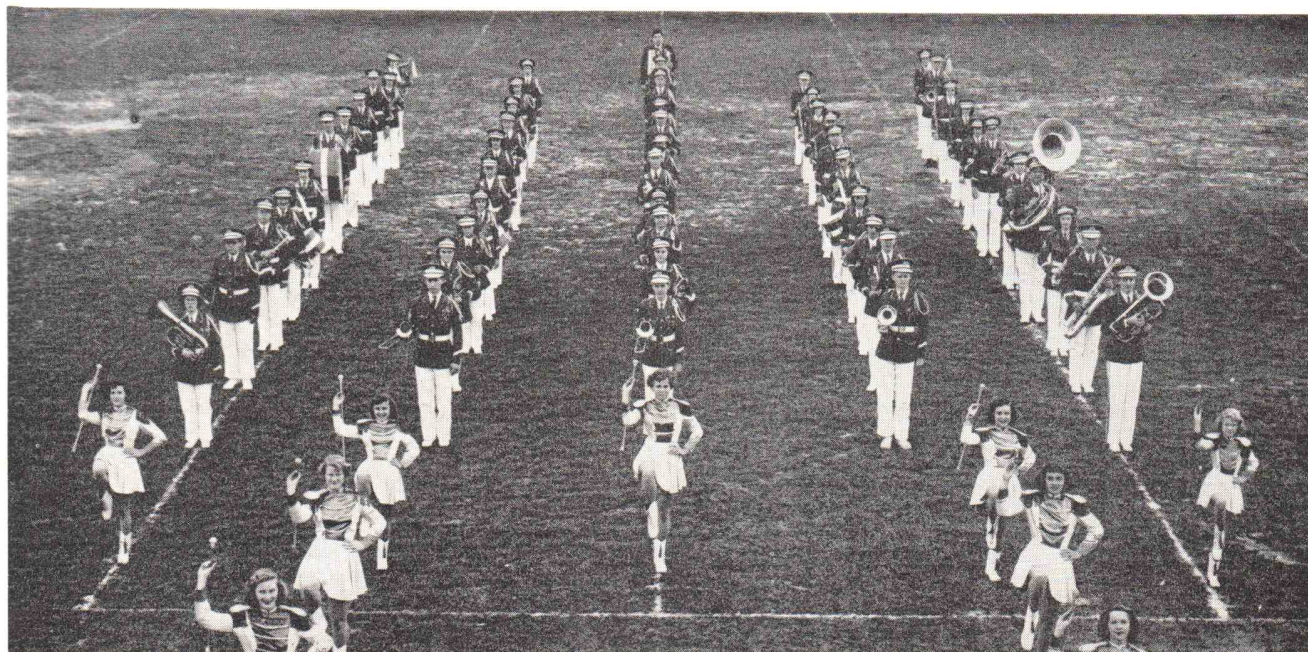

## Clay County (Green Cove Springs) High School Band

GEORGE DUNNAVANT, *Director*

Nelson Geiger	Noralee Molnar	Betty Duck	Carol Geohagen	Jack Robinson	Deanie Knowles	Kate Green
Nancy Rupert	Joan Sharpless	Klara Bucholtz	Nancy Knowles	Carl Johnson	Don Roessling	Ramona Tomes
Jan Waters	<i>Drum Majorette</i>	Ronnie Holcomb	<i>Majorette</i>	Tom Swartley	Joan Burgess	Carlene Stiltner
Patricia Green	Margaret Clement	Chas. Grubbs	Hugh Rawls	Bill Boyette	Richard Baker	Martha Cannington
Sonya Kenny	Randall Rowell	Bill Heney	Ronnie Helmy	Barbara Ray	Billy Reed	
<i>Majorette</i>	Shirley Campbell	Juanita Doyle	Roger Bryan	<i>Majorette</i>	Joan Bunch	
Alice Andresen	Lynne Kephart	Tom Glennon	Patricia Marcy	Bob Gregory	June Shedd	
Jake Cravey	James Cearcy	Ann Sharpless	Paul Boyette	Ed Heney	Jack Green	
Katherine Flowers	Betty Rawley	Robt. Lewis	Henry Cope	Lucy Swartley	Joan Sharpless	
Jean Mincher	Joyce Parker	Carl Rosenbush	Ed Sanders	Jerry Llewellyn	<i>Majorettes:</i>	
Don Sohm	<i>Majorette</i>	Polly Maxwell	Betty Boyette	Carolyn Chesset	Jane Coby	



## Haines City High School Band A. L. RINE, *Director*

Mary Almburg	Gary Carnes	Lenwood Fuller	Joan Heminger	Joyce Lovell	Buford Ross	Jerry Vaughn
Nell Anderson	Lillian Congdon	Janice Gossette	Vernon Hittle	Jimmie Marshall	Everette Rubush	George Walker
Ulysses Andrews	Bobby Conrad	Grace Grubbs	Eugene Hooker	James Mathews	Charlea Safferd	Gene Watson
Jimmie Barber	Rita Cowart	Drew Hamilton	Yvonne Hufstetler	Marilyn McDugald	Richard Schneider	<i>Majorettes:</i>
Helen Barberee	Marjorie Beth Cox	John Hamilton	Jimmie Huie	Tommy McDugald	Lewis Soles	Clara Adair
Hilton Barker	Raymond Daniels	Jimmie Hardage	Joy Hunter	Sue McKinney	Norman Taylor	Emma Ray Blackwelder
Gretchen Bartlett	Edward Davis	Linda Harrison	Bob Jones	Billy Newton	Helen Tomlinson	Lavon Cagle
Johnny Blackwelder	Geneva Deese	Gerald Harvey	Polly Kingham	Howard O'Neal	Joe Torman	Carolyn Jordan
Eugenia Bohannon	Herman Erskine	Lynn Hazlett	Bobbie Lee Knowles	Carolyn Partin	Fern Totty	Louise Prestwood
Carol Sue Bowen	Bruce Fairchild	Dick Haskins	Shirley Ann Krug	Bob Phillips	John Totty	Alice Torman
Earl Bullock	Jimmie Fairchild	Barbara Jo Hathcock	Barbara Lee	Charles Pitts	Suzanne Townsend	Annette Weeks
Caroline Cagle	Earl Fuller	Shirley Ann Helms	Nancy Legant	Mary Porter	Caroline Tyler	





## Fort Lauderdale High School Band HARRY F. McCOMB, *Director*

John Bailey  
David Balthaser  
Francys Berry  
Stanley Bloch  
Jeanine Boyd  
Arthur Branch  
Janice Bryant  
Beverly Burgess  
Judy Bylsma  
Kenneth Carlson  
Hunt Carr  
Carol Cecil  
Paula Cole

Carolyn Colglazier  
Jay Collins  
Carolyn Covington  
Mary Lou Cunningham  
Karen Christensen  
Preston Durrill  
Mary Eddie  
Bill Erskine  
Don Eward  
Walter Frauman  
Jim Geers  
Karen Geers  
Toni Gent

Marcia Hall  
Barbara Hammer  
Allen Heasley  
Nancy Hower  
Rodney Hunt  
Fred Hunter  
Lois Isaacs  
Rita Keller  
Miriam Kirkland  
Carol Kretzler  
Tommy Kroetz  
Darlene Kueker  
Fred Kuhlman

Raymond Laney  
Ruth Luce  
Sharon Magda  
Molly Mallory  
Billy Matthews  
Brian Mattis  
Jack McDade  
Alice McKee  
Jim McLaughlin  
Neal McLemore  
Frank Medford  
Ronald Morahan

Ray Moody  
John Morris  
Lynn Mull  
Patti Murphy  
Grace Peterson  
Betty Ann Platt  
Bob Plumb  
Pam Pollock  
Joan Rambert  
Bill Ratliff  
Patricia Rhine  
Richard Riggins

Phyllis Rodberg  
Mike Rodin  
George Roe  
Roger Ronck  
Darlene Rowland  
Sandra Rozear  
Bill Russell  
Tom Sanzobrino  
Rachel Scarborough  
Allen Schwarz  
Ronald Schwarz  
Paul Sellers

Preston Spaulding  
Tom Speck  
Sidney Stephens  
Joan Stockinger  
Billy Strandhagen  
Gail Stuart  
Sharon Stuart  
Charles Swenring  
Miriam Van Nuss  
Donald Watt  
Kurt Weismiller  
Ronald Wengatz

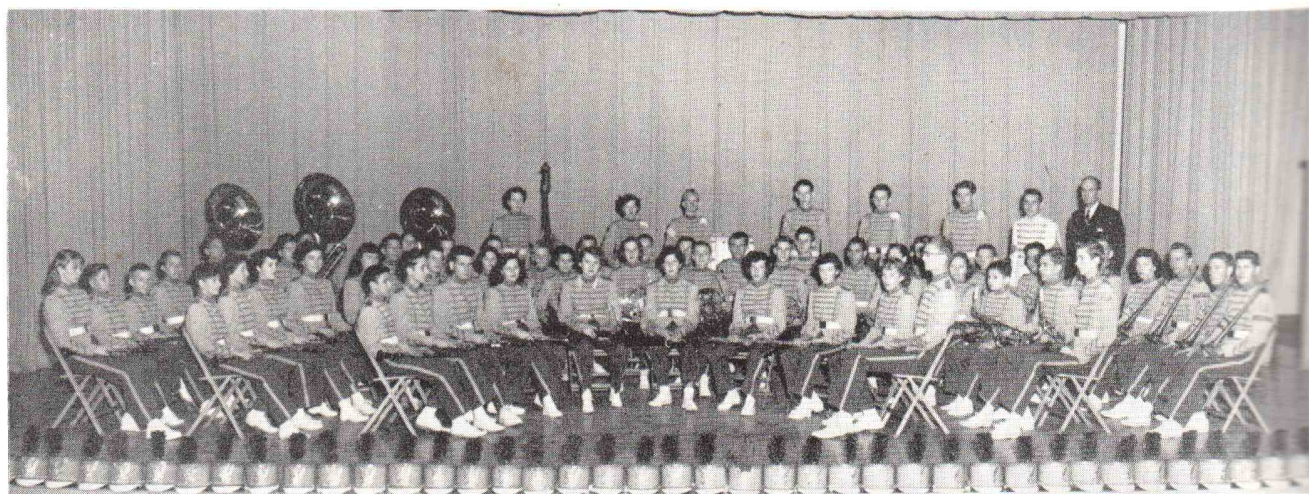

## South Broward (Hollywood) High School Band DAVID W. SHEPPARD, *Director*

John Graff  
Tommy Geronimo  
Billy Giles  
Charles Hilton  
Jeanne Mercer  
Ralph Thompson  
Sandra Weeks  
Freddie Branhuber  
Don Cliver  
Roger Day  
Jack Freeman  
David Greitzer

Pat Hector  
Sari Horne  
Dianne Kearnes  
Judy Kirby  
Bobby Ott  
Sheila Presser  
John Simpson  
Felix Williams  
David Yount  
Sandy Yankow  
Margaret Godfrey  
Joy Cocchi

Roger Ball  
Frank Bartley  
John Bedwell  
Rhon Carlton  
Judy Cline  
Barbara Drescher  
Justin Dusard  
Linda Goodman  
John Holihan  
Marie Hopkins  
Eric Jacobsen  
Kitty Kelly

Richard Mayer  
Howard Margolis  
Ray Morris  
Mike Mutter  
Judy Phillips  
Ralph Rushing  
Phillip Stahlman  
Thurlo Weed  
Hays Bandle  
Walt Battaglia  
Gerry Biller  
Norman Crane

Frances Goins  
Phil Hill  
Elsie Hunt  
Dan Lucchauer  
Eleanor Markowitz  
Shirley Miller  
Raymond Thompson  
Doug Trotter  
Phyllis Yankow  
Eddie Barrow  
Harry Emmitt

Earl Jacobs  
Wilson Rozelle  
Gloria Thorson  
*Majorettes:*  
Pat Badenhop  
Patty Biggs  
Pat Bash  
Pat Cromer  
Pat Dolenbach  
Marilyn Ellis  
Nancy Haller

Dottie Isalla  
La Vel Jones  
Margie Markowitz  
Joan Mathews  
Marilyn Moore  
Lorraine O'Hara  
Lois Orlando  
Mary Lou Riddle  
Jacque Rose  
Shirley Miller  
Mary Lee Gartland



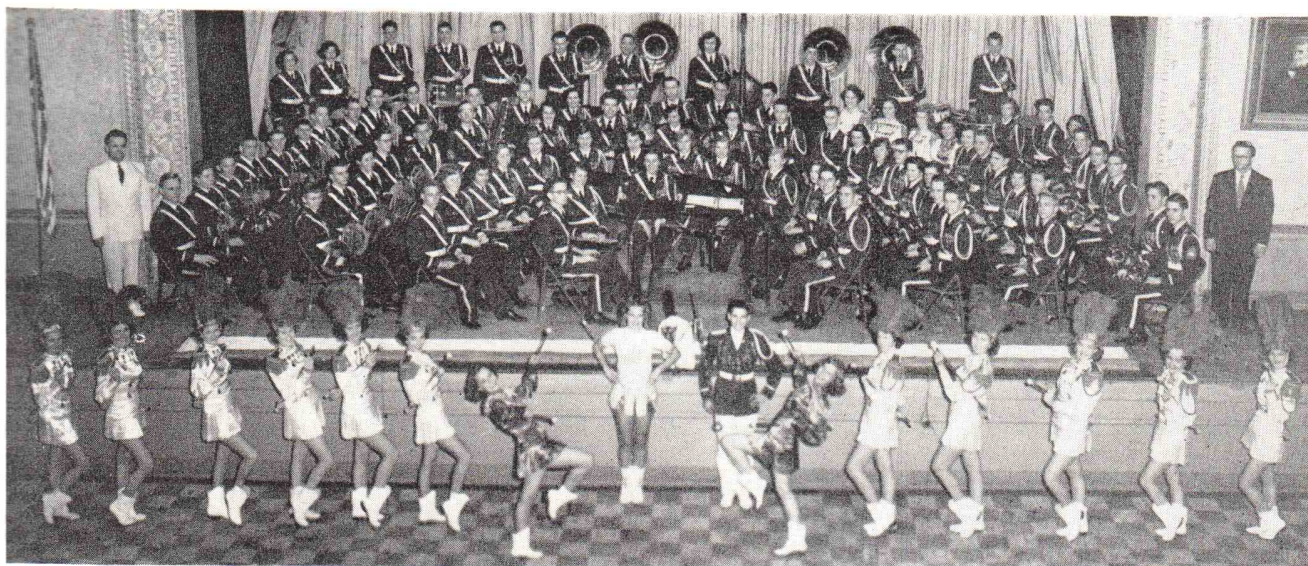

## Andrew Jackson (Jax) High School Band **PHILIP B. SPEER, Director**

Ellen Starbuck	David Hackett	Berkley Davis	Malcolm Carmichael	Joyce Pearson	John Blackshear	Claudia Geiger and
Claude Geiger	Elizabeth Hackett	Charles Foster	Carolyn Herndon	Jim Tillman	Harvey Bragg	Betty Dendy,
Marjorie Blount	Alton King	Jean Blocker	Earl Hyers	Herman Blackman	Pat Jackson	<i>Assistants</i>
Claude Geiger	Walter Mackoul	Jim McGlamory	Wayne Johnson	Kinsey Chappell	Gale Smith	Claudia Anderson
Claudia Geiger	Roy McCance	Mary Lou Pate	Arthur Lemen	Pat Conlin	Glenn Starr	Betty Botka
Estelle Ogilvie	Bill McKnight	Jim McGlamory	Joe Leybourne	Otis Brinkley	Talmadge Wiggins	Marie Campbell
Ellen Starbuck	Shuri McCullough	Montye Gregg	Donald Mobley	Clyde Burnham	Sonny Rigdon	Betty Edrington
Hedy West	Juanita Mills	Richard Biscopink	Jeff Pennington	Fred Dunkley	Harvey Bragg	Nina Hawkins
Sandra Barnett	Gail Ogden	Evelyn Ford	Ralph Roth	Cynthia Elmer	John Blackshear	Shirley McCallum
Mary Simmons	Joy Simmons	Bill Pipkin	Donald Stein	Jim Dampier	Beth Farris	Wanda Meeks
Gilbert Carmichael	Mary Simmons	Peggy Ponce	Jim Wade	Robert Hemphill	Gail Ogden	Barbara Moseley
Harrell Dunlap	Dolores Stewart	Cecille Fuller	Marvin Wainwright	Ann Snow	Eva Witt	Jerry Odom
Beth Farris	Tegrell Thompson	John Lindgren	George Wilkison	Russell Wilkison	Harrell Dunlap	Vivian Perry
Dick Foxworth	Lee Turner	John Smith	Jim Burt	Donald Hollender	<i>Drum Major</i>	Marise Ponder
Meryl Geiger	Phyllis Tyson	Dorothea Durrance	Jolynn Carson	Lawson Williams	<i>Majorettes:</i>	Jackye Weber
Montye Gregg	Eva Witt	Duane Bunk	Joan Haddock	John Crauswell	Barbara McCrary,	
					<i>Head Majorette</i>	



## Landon (Jax) High School Orchestra **JOSEF OSZUSCIK, Director**

George Orner, Jr.	Richard Atkinson	Fred Harrell	Patricia Long	Kennth Mauger	Charles Mizrahi	Patricia Hutson
Robert Sandlin	Ronnie Davis	Kay King	Margaret McNath	Eleanor Simmons	Grady Snowden	John Scoates
Henry Gran	Ruth Ginsburg	Edward Newsom	Kenneth Overstreet	Patricia Martin	Kenneth Chepenick	Adelia Entriiken
Larry Ebersol	Carol Mattox	Janie Sue Dennard	Emmitt Miller	Lee Braman	Ben Haislett	Walter Flowers
Joanna Leach	Frank Beitler	Edmund Katibah	Mary Ann McManis	Alfred Busenlehner	Fred Nelson	Warren James
Gerry Rothstein	Wayne Spencer					





## Osceola (Kissimmee) High School Band

**BUD CAMPBELL, Director**

Charles Craig  
Edith Laughlin  
Dick Murphy  
Nell Prevatt  
Barbara Riedel  
Barbara Chaffin  
Mary Barrett  
Barbara Bass  
Clarence Bright  
Glenda Cartmell

Jo Ann Chamberlain  
Olive Lane Connolly  
David Croxton  
Helen Dreyer  
Lee Eldridge  
Molly Fielder  
Sharon Goedecking  
Beverly Haen  
Sharon Lawrence  
Alice Parker

Carol Ann Sullivan  
Nina Sue Koger  
Peggy Carroll  
Marlene Wicker  
Felix Henderson  
Emma Jean Woodall  
Anne Roberson  
David Goedecking  
Norma Gail Patrick  
Sally Thompson

Roy Reynolds  
Ann Rolfs  
Tommy Smith  
Jerry Osterberg  
Jimmy McLaughlin  
Cecil Prentis  
Fred Bryant  
Lorna Jean Brooks  
William Allman  
Donald Martin

Glenn Miller  
Joan Suhl  
Robert Compton  
John Herridge  
Nan Lee Fennell  
Jimmy McGonigal  
Sarah Hanna  
Bryan Taylor  
Jimmy Hunter  
Shirley Sharp

Lou Ellen Williams  
Nina Sue Simmons  
Jewell Babb  
Cynthia Hunter  
Helen Doran  
Donna McClellan  
Betty Dowd  
*Majorettes:*  
Patsy Drummond  
Patty Lou Jowers

Nancy Lee  
Jo Ann Smith  
*Drum Major:*  
Jack Crum  
*Manager:*  
Dave Troup



## Columbia (Lake City) High School Band

**ALBERT I. CINA, Director**

Sally Hoedgkins  
Edna Black  
Sandra Richardson  
Luanor Young  
Pat Herndon  
Sybil Langston  
Buddy Granger

Sandra Bloodworth  
Ruth Stratton  
Mona Lee Renfroe  
Maurice Geiger  
Kay Hartsfield  
Sandra Maddox  
Gloria Show

Diana Gillens  
Pat Weeks  
Nettie Black  
Sharon Markham  
Marcus Sheppard  
Elizabeth Roberts

John McColskey  
Gene Hall  
John Fowler  
Al Jensen  
Jack Pomeroy  
Hugh A. Wilson

Jimmy Knox  
Martha Stevens  
Wayne Hollingsworth  
Paul Marcus  
Donald Geiger  
Craig Moore

Jean Mikell  
Stuawrt Parsons  
Gordon Davis  
Marylin Mikell  
Britton Dennis  
Warren Jensen

Eugene Gemmer  
Becky Revels  
Phillip Davis  
Nancy McDuffie  
Wilma Young  
Joan Van Arsdall



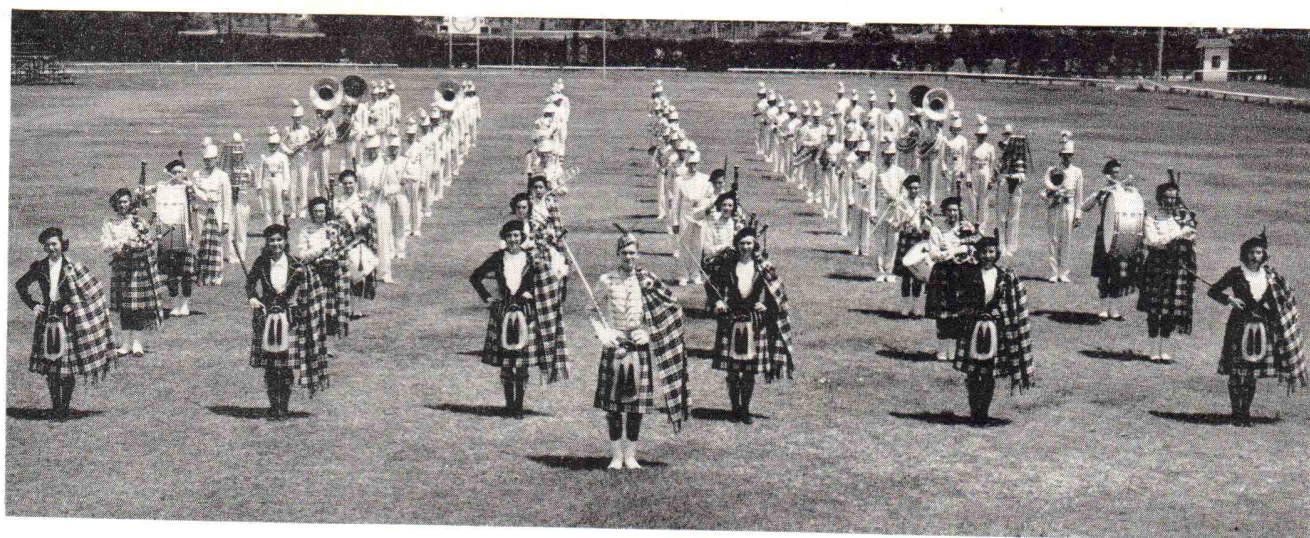

## Lake Wales High School Band

O. J. KRAUSHAAR, *Director*

Donna Dopler  
Beth Kinzie  
Lyn Boyte  
David Brees  
Bobby Anne Smith  
Shirley Sutton  
Martha Harter  
Carolyn Pooser  
Grace Kline  
Mary Gray Kinzie  
Sandra Rasor  
Nancy Anderson  
Judy Bunting

Kay Woolfolk  
Hazel Nevills  
Verna Lou Nevills  
Diane Pugh  
Elizabeth Cannon  
Joan Worth  
Carroll Smith  
Maryl Thompson  
Barbara Harrison  
Darlene Howell  
Jean O'Dell  
Bobby Weeks  
Robert Hallett

Peggie Barnes  
Joe Denmark  
Judy Skinner  
Shelva Jane Jones  
Gloria Moran  
Lula Mae Bunch  
Addie Jane Greene  
Glenyce Stern  
Stapleton Gooch  
Betty DeHart  
Annette Respress  
Frances Vickers  
Wyatt Fraiser

Bo McLaughlin  
John Alexander  
Dixie Smith  
Joan Hartwig  
Betty Smith  
Gerri Anne Smith  
Sylvia McCall  
Charles Beggerow  
Henry Hodges  
Wayne Pringle  
Charles True  
Anne Gooch  
Hazel Smith

June Stanland  
Carl Brown  
Sammy Barranco  
Elizabeth Fischer  
Jimmy Nordlund  
Charles Delmar  
Emmett Smith  
Van Capps  
Robert Kilburn  
Win Mims  
Homer Schaaf  
Pitt Tomlinson  
Bobby Stokes

Billy Roth  
Joe Kinzie  
David Bullard  
Robert Delmar  
Kenneth Leonard  
Frank Fischer  
Bill Skaggs  
George Whitfield  
Anton Brees  
Robert Thompson  
Wayne McAfee  
Jack McNair  
Josephine Brees

Robert Varn  
Loretta Robertson  
Lynette Harris  
*Majorities:*  
Tommie Sue Kemp  
Margie Lasseter  
Joan Bostwick  
Sylvia Mann  
Frances Lasseter  
Mary Jean Gaskins



## Ocala High School Band

LELAND ARMSTRONG, *Director*

Pat Dodd  
Genevieve Gardner  
Jimmy Harrell  
Sherryle Holley  
Betty Johnston  
Sara Jane McLucas  
Bobbie Bagley  
Barbara Bush  
Betty Chalker  
Elizabeth Davis  
Carmen Gary

Vernon Goin  
Judith Green  
Robert Hill  
Alice Howard  
Leona Klipstein  
Betty Martin  
Martha Matthews  
Marylyn Naylor  
Darrell O'Day  
Darlene Paul  
Barbara Skipper

Kathryn Strother  
Elizabeth Wright  
Jeanette Yandle  
Wayne Davis  
John Knoblock  
David Turner  
Judy Garvin  
Bob Tatum  
Sylvia Trotter  
Joellen DeVayne  
Walter Freeman

Sylvia Gary  
Rosalie Fleine  
Elwyn Leak  
Brent Molever  
Billy Mooers  
Tom Mooers  
Arden Osborne  
Faye Perkins  
Stevelyn Ausley  
Tommy Bates  
Ralph Blausen

Leon Gary  
Charles Savage  
David Stafford  
Jimmy Weaver  
Phyllis Williamson  
Joanne Wright  
Sanford Mayo  
Paul McCoy  
Walter Ray  
Donald Shaulis  
Bobbie Katiba

Ralph King  
Clarence Shely  
Carl Stevens  
Allan Hendrickson  
James Black  
Jackie Ehlenbach  
Henneth Hill  
Donald McAleer  
James Nichols  
Gail Born  
David Brown

Virginia Clarkson  
Joe Moody  
Dan Perkins  
Larry Sliva  
Richard Wells  
Jane Crawford  
Barbara Kirkland  
Gail Born  
Nancy Milby  
Marlyn Naylor  
Ruth Williams





## Lake Worth High School Band JOSEPH LUSK, *Director*

Edward Barnes	Arlene Genna	Janet Morey	Carolyn Danahy	Nickey Fountain	Alvin Klocke	Nat Smith
Katherine Snyder	Cynthia Whitney	Chuck Johnson	Richard Brockmiller	Jean Morey	Tim Locher	<i>Majorettes:</i>
Aliceann Cushman	Ronald Starz	Buddy Tuppen	James Addison	Beverly Lowry	Severin Swensen	Judy Ives
Katherine Garnett	Aleda Childs	Barbara Stone	Eddie Snyder	Clyde Reynolds	Jack Tisdale	Nan Locher
Peggy Young	June Everett	Jeannine Graham	Bill Ewing	Mildred Snyder	Chester Heglund	Barbara Mentzer
George Bachman	John Hunter	Joyce Rassmussen	Mike Hellmuth	Earl Howard	Don Hudson	Evon Jones
Sue Murray	Jackie Howard	Sandra Cannon	Harold Womersley	Duane Heiser	Jim Hilt	Carol Pineau
Margaret Handley	Jo Ellis	Betty Webb	Jimmy Cathledge	Bill Fable	George Smith	Dellene Gamlin
Claudia Hicks	Barbara Curry	Sheila Robinson	Tony Heil	Tommy Coleman	Mike Shalloway	Carolyn Tisdale
Gracie Shirley	Nancy McNamara	Fred Rose	Dick Foust	Lewis Hamlin	Ray Barnes	<i>Drum Major:</i>
Joanne Fleckstein	Deanna Dorsey	Marie Mosley	Jerry Underwood	Robert Howell	Barbara Couse	Bill Becker
Philip Hartman	Charlotte Ouxbury	Cecil Walker	Dale Elliot	Ronald Schutta	Frank Johnson	

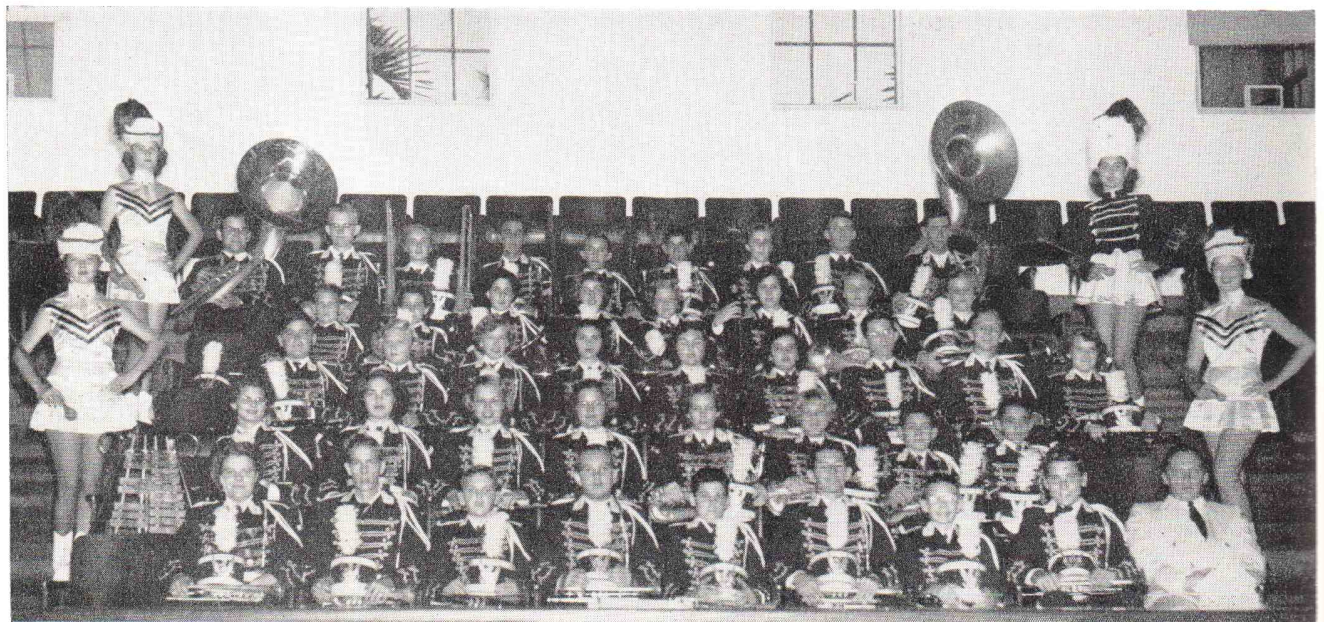

## Pahokee High School Band ROBERT O. LAMPI, *Director*

Alden Chase	Joyce Lindsey	Peggy Lynn Shirley	Jeanette Spooner	Gordon Chase	Frances Wilson	Jimmy Schuettler
Rose Marie Henderson	Robbie Walker	Jeannie Platt	Glenda Russom	Harry Elarbee	Don Adams	Jimmy Rozelle
Stella Sue Barnes	Corrinne Collins	Carol Carpenter	Donna Lee Upthegrove	Philip Dulany	Neely Johnson	Edgar Elliott
Judy Starling	Shirley Ammons	Donna Gail Jensen	Roberta Hatton	Jackie Scruggs	James Stamps	Carolyn Scruggs
Bobby Howell	Arlene Raineri	Donald Pickett	George Scruggs	Joyce Lynn Hurt	Calvin Padgett	Lewis Collins
Carolyn Hickerson	Martha Culberson	Bonnie Miller	Freddie Blakey	Mickey Ryals	Melba Pugh	Carolyn Scruggs
Jill McIlwain	Eleanor Walker	Val Gabaldon	John Williams	Patty Izzi	John Rogers	Phoebe Ann Ramey





*It is a distinct honor to be in a  
High School Band*

## **The First National Bank IN PALM BEACH**

salutes MISS DIANE LOERTZ, a member of the West Palm Beach High School Band, whose mother, Mrs. Louise Loertz, is a secretary at the First National Bank.



## **THE COLONNADES HOTEL**

*"On The Ocean"*

*Palm Beach Shores*

AIR - CONDITIONED HOTEL ROOMS  
ONE AND TWO ROOM APTS.  
SWIMMING POOL  
PARAKEET COCKTAIL LOUNGE

## **OPTICAL CENTRE**

OF THE

**Palm BEACHES**

320 DATURA

TELEPHONE 7318

NEXT TO SURF THEATRE

*"Dispensing Opticians Serving the  
Medical Profession"*

- PRESCRIPTIONS FILLED • LENSES DUPLICATED
- SUN GLASSES GROUND *to* YOUR PRESCRIPTION

*Drink*



Phone Lake Worth 4831

**Crystal Rock Water Co.**

REPAIRS

CONSTRUCTION

SERVICE



**ELECTRIC COMPANY**

**Phone 3-5616**

501 PALM STREET.

WEST PALM BEACH, FLA.

V. L. Burkhardt

*Welcome Champion Bands*

# **W J N O**

1230 K. C.

*"The Voice of the Palm Beaches"*

CBS RADIO AFFILIATE

# **PENNEY'S**

ALWAYS FIRST QUALITY!

## **Southern DAIRIES**

# *Sealtest* **DAIRY PRODUCTS**

*Milk • Cream • Ice Cream*

901 Okeechobee Road

Phone 4188



# CONTEST SCHEDULE

## IMPORTANT NOTICE TO ALL DIRECTORS

All directors and individuals are requested to follow the schedule as outlined. Much time has been given to working out a schedule suitable for all bands and their soloists. As the schedule will probably gain time during the day you are requested to be ready thirty (30) minutes before your time. Please plan on being at your contest site in plenty of time. Provisions have been made for all soloists and players in ensembles who appear at the First Methodist Church to leave their cases and warm-up in the basement room known as FELLOWSHIP HALL. This is to prevent the usual loitering and visiting in the halls and outside the rooms while the events are in progress.

### THURSDAY MORNING

**LAKE WORTH HIGH SCHOOL AUDITORIUM; WARM-UP: BAND ROOM**

**SIGHT READING: GYMNASIUM**

**CLASS C, CLASS CC, CLASS B BANDS**

Judges: WILLIAM REVELLI, MARK HINDSLEY and MANLEY WHITCOMB

Sightreading: HAROLD BACHMAN

#### CLASS C BANDS

8:00—Bunnell  
8:30—Charlotte County

#### CLASS CC BANDS

9:00—Clay County  
9:30—Cocoa  
10:00—Haines City

10:30—Largo  
11:00—Martin County  
11:30—Pahokee

### THURSDAY AFTERNOON

**CLASS B BANDS**

1:00—Deland  
1:30—Gainesville

2:00—Ketterlinus, St. Augustine  
2:30—Lake Wales

3:00—Lake Worth

### THURSDAY MORNING

**PALM BEACH HIGH SCHOOL AUDITORIUM; WARM-UP: BAND ROOM**

**SIGHT READING: GYMNASIUM**

**CLASS BB, CLASS A and CLASS AA BANDS**

Judges: PAUL YODER, BRUCE JONES and JAMES HARPER; Sightreading: DALE HARRIS

#### CLASS BB

8:00—Ft. Myers  
8:30—Mainland (Daytona Beach)

CLASS A  
9:00—Boone (Orlando)  
9:30—Ft. Lauderdale

10:00—Jefferson (Tampa)  
10:30—Leon (Tallahassee)  
11:00—Manatee

### THURSDAY AFTERNOON

CLASS AA  
12:30—Coral Gables

1:00—Miami Edison  
1:30—Hillsborough (Tampa)

2:00—Andrew Jackson (Jacksonville)

### THURSDAY MORNING

**BRASS and WOODWIND SOLOS and ENSEMBLES PIANOS**

**FIRST METHODIST CHURCH, ROOM 12**

Judge: MR. JOSEPH SKORNICKA

#### HORN SOLOS

8:00—Pat Mason, Leon (Tallahassee)  
8:07—Joanne Caesar, Palm Beach  
8:14—Ann Stapleton, Gainesville  
8:21—Robert Orme, Miami Edison  
8:28—Dorothy Holcomb, Hillsborough (Tampa)

#### HORN QUARTET

8:35—Leon (Tallahassee)  
8:42—Gainesville  
8:49—Coral Gables  
8:56—Miami Edison

#### HORN DUET

9:03—Coral Gables

#### BASS SOLOS

9:10—Chester Heglund, Lake Worth

9:17—Michael Forlines, Miami Edison  
9:24—Curtis Crofton, Hillsborough (Tampa)

#### BASS DUET

9:31—Lake Worth

#### TRUMPET TRIOS

9:38—Palm Beach

9:45—Hillsborough

#### CORNET TRIOS

9:52—Gainesville

9:59—Coral Gables No. 1

10:06—Coral Gables No. 2

#### BRASS QUINTET

10:13—Coral Gables

#### WOODWIND TRIO

10:20—Gainesville

#### CLARINET TRIOS

10:27—Coral Gables

10:34—Miami Edison

#### CLARINET QUARTETS

10:41—Coral Gables No. 1

10:48—Coral Gables No. 2

10:55—Gainesville

#### MIXED CLARINET QUARTETS

11:02—Coral Gables No. 1

11:09—Coral Gables No. 2

#### PIANOS

11:16—Lott Smith, Miami Edison

11:23—Beverly Hahn, Hillsborough (Tampa)

11:30—Glenn Crawford, Hillsborough (Tampa)

11:37—Hedy West, Jackson (Jacksonville)

11:44—Beth Farris, Jackson (Jacksonville)

11:51—Lewis Hamlin, Lake Worth

### THURSDAY AFTERNOON

#### BASS SOLOS

2:26—John Doty, Haines City  
2:33—Tommy Griffin, Mainland (Daytona Beach)

2:40—John Rogers, Pahokee

#### HORN SOLOS

2:47—John Hagan, Charlotte County

2:54—Jacqueline Scruggs, Pahokee

#### CORNET TRIOS

3:01—Haines City

3:08—Mainland

3:15—Leon (Tallahassee)

#### WOODWIND TRIOS

3:22—Mainland

#### TROMBONE QUARTETS

3:29—Ft. Lauderdale

3:36—Leon (Tallahassee)

3:43—Coral Gables

3:50—Jackson (Jacksonville)

3:57—Lee (Jacksonville)

### THURSDAY MORNING

**TWIRLING SOLOS AND ENSEMBLES**

**HOWARD PARK**

Judge: MERLE SMITH

9:00—Charlotte King, Ketterlinus  
9:07—Tommie Sue Kemp, Lake Wales  
9:14—Margie Lassiter, Lake Wales  
9:21—Joan Bostwick, Lake Wales  
9:28—Dellene Gamlin, Lake Worth  
9:35—Charlotte Duxbury, Lake Worth  
9:42—Lake Worth Trio  
9:49—Emma Jean Reese, Leon  
9:56—Pauline Stephens, Leon  
10:03—Charles Tadlock, Leon

10:10—Joy Doty, Coral Gables  
10:17—Betty Hill, Coral Gables  
10:24—Sandra Wirth, Coral Gables  
10:31—Coral Gables Duet  
10:38—Coral Gables Ensemble No. 1  
10:45—Coral Gables Ensemble No. 2  
10:52—Janis Wadsworth, Edison  
10:59—Ann Corley, Edison  
11:06—Mary Ann Martin, Edison  
11:13—Miami Edison Trio No. 1, Edison

11:20—Miami Edison Trio No. 2  
11:27—Miami Edison Quartet  
11:34—Shirley Tucker, Hillsborough  
11:41—Claudia Geiger, Andrew Jackson (Jax)  
11:48—Betty Dandy, Andrew Jackson (Jax)  
11:55—Claudia Anderson, Andrew Jackson (Jax)  
12:02—Harrell Dunlap, Andrew Jackson (Jax)  
12:09—Andrew Jackson Duet No. 1  
12:16—Andrew Jackson Duo No. 2



**THURSDAY AFTERNOON  
TWIRLING SOLOS AND ENSEMBLES  
HOWARD PARK**

Judge: MERLE SMITH

1:30—Cocoa 8 Ette  
1:37—Nell Fowler, Mainland  
1:44—Jean Dees, Mainland  
1:51—Joyce Parker, Clay County  
1:58—Sonya Kenny, Clay County  
2:05—Joan Sharpless, Clay County  
2:12—Clay County Duo

2:19—Clay County Trio  
2:26—Norene Martin, Boone  
2:33—Barbara Richardson, Boone  
2:40—Boone 4 Ette  
2:47—Lavan Cagle, Haines City  
2:54—Clara Adair, Haines City  
3:01—Francys Berry, Ft. Lauderdale

3:08—Barbara Hamner, Ft. Lauderdale  
3:15—Darlene Kueker, Ft. Lauderdale  
3:22—Carol Loubet, Largo  
3:29—Judy McHugh, Largo  
3:36—Gale Handy, Martin County  
3:43—Judy Starling, Pahokee  
3:50—Sandre Hardee, Mainland  
3:57—Ft. Lauderdale

**THURSDAY AFTERNOON  
CORNETS  
FIRST METHODIST CHURCH, ROOM 40**

Judge: MANLEY WHITCOMB

**CORNETS**

4:00—Jimmy Fairchild, Haines City  
4:07—Albin Crutchfield, Leesburg  
4:14—Bobby Hagen, Largo  
4:21—Maurice Battista, Largo  
4:28—Joe Sylvia, Mainland

4:35—Gordon McDonald, Mainland  
4:42—Bill Viehman, Boone  
4:49—Joel Glasser, Boone  
4:56—Allan Schwarb, Ft. Lauderdale  
5:03—Lee Maxey, Miami Edison  
5:10—Robert Gamber, Coral Gables

5:17—Phillip Siegel, Coral Gables  
**TRUMPETS**  
5:24—Daniel Sgro, Jefferson  
5:31—John Agliano, Jefferson  
5:38—Wayne Andrews, Hillsborough  
5:45—Robert Saucier, Miami Edison

**THURSDAY AFTERNOON  
FLUTE SOLOS AND ENSEMBLES AND BARITONE SOLOS  
FIRST METHODIST CHURCH, ROOM 43**

Judge: MR. JAMES HARPER

**FLUTE SOLOS**

3:00—Barbara Curry, Lake Worth  
3:07—Jackie Howard, Lake Worth  
3:14—Judy Johnson, Mainland  
3:21—Mary Barnette, Leon (Tallahassee)

**FLUTE DUET**

3:28—Coral Gables

**FLUTE TRIOS**

3:35—Haines City

3:42—Gainesville  
3:49—Hillsborough No. 1  
3:56—Hillsborough No. 2  
4:03—Coral Gables  
4:10—Jackson (Jacksonville)

**FLUTE QUARTET**

4:17—Leon (Tallahassee)

**BARITONES**

4:24—Calvin Padgett, Pahokee

4:31—Julian Coggins, Cocoa  
4:38—Bruce Fairchild, Haines City  
4:45—Harry Barber, Largo  
4:52—Joyce Harrell, Martin County  
4:59—Merle White, Ft. Myers  
5:06—Jimmy Upson, Mainland  
5:13—Janice Jones, Charlotte County  
5:20—Carol Evans, Coral Gables  
5:27—Bobby Miller, Manatee

**THURSDAY AFTERNOON  
SAXOPHONE SOLOS AND ENSEMBLES  
FIRST METHODIST CHURCH, ROOM 32**

Judge: DALE HARRIS

**ALTO SAXES**

3:00—Betty Duck, Clay County  
3:07—Tommy McDugald, Haines City  
3:14—J. B. Starkey, Largo  
3:21—Peggy Hughes, Gainesville  
3:28—Virginia Rodgers, Mainland  
3:35—Fred Bergert, Boone

3:42—Henry Pulley, Hillsborough  
3:49—Shirley Rose, Charlotte County  
3:56—Vivian Ford, Coral Gables  
4:03—Thomas Pletcher, Miami Edison  
4:10—Bill Pipkin, Jackson (Jacksonville)

**TENOR SAXES**

4:17—Sandra Hancock, Charlotte County

4:24—Joe Powel, Coral Gables  
**SAX QUARTETS**  
4:31—Haines City  
4:38—Miami Edison  
4:45—Boone  
**SAX SEXTETS**  
4:52—Coral Gables

**THURSDAY AFTERNOON  
PERCUSSION SOLOS AND ENSEMBLES  
PALM BEACH HIGH SCHOOL BAND ROOM**

Judge: PAUL YODER

**SNARE DRUMS**

3:00—Marilyn Dykes, Deland  
3:07—Mike Wolfson, Palm Beach  
3:14—Danny Cline, Palm Beach  
3:21—Edgar Elliot, Pahokee  
3:28—Harvey Bragg, Jackson (Jax)  
3:35—Jack Kreitzburg, Miami Edison  
3:42—Jay Collins, Ft. Lauderdale  
3:49—Harold Orme, Miami Edison

3:56—Richard Bennett, Miami Edison  
4:03—John Blackshear, Jackson (Jax)

**XYLOPHONE**

4:10—Marilyn Dykes, Deland  
4:17—Jackie Howard, Lake Worth  
4:24—Myrna Ann Lay, Coral Gables

**DRUM DUET**

4:31—Ft. Lauderdale

**DRUM TRIO**

4:38—Gainesville  
4:45—Miami Edison

**PERCUSSION ENSEMBLE**

4:52—Miami Edison

**TYMPANI**

4:59—Alfred Hofflander, Jefferson

**THURSDAY AFTERNOON  
TROMBONE SOLOS  
FIRST METHODIST CHURCH, ROOM 35**

Judge: MR. MARK HINDSLEY

4:00—Carl Johnson, Clay County  
4:07—Rea Edenfield, Martin County  
4:14—Mildred Snyder, Lake Worth  
4:21—Tony Locicero, Jefferson (Tampa)  
4:28—Robert Brady, Hillsborough (Tampa)

4:35—Maxey Watson, Miami Edison  
4:42—Robert Gunn, Miami Edison  
4:49—Marcia Harshbarger, Coral Gables  
4:56—Richard Wintersteen, Coral Gables  
5:03—Carol Evans, Coral Gables

5:10—Ernest Stoutamire, Leon (Tallahassee)  
5:17—John Bracewell, Leon (Tallahassee)  
5:24—June Barnette, Leon (Tallahassee)  
5:31—Martin Trapp, Manatee

**THURSDAY AFTERNOON  
CLARINET SOLOS  
FIRST METHODIST CHURCH, ROOM 45**

Judge: MR. L. BRUCE JONES

**CLARINETS**

3:00—Jake Cravey, Clay County  
3:07—Jean Mincher, Clay County  
3:14—Donald Eaton, Cocoa  
3:21—Charles Safferd, Haines City  
3:28—Jane Sanders, Deland  
3:35—Ed Fooshee, Gainesville

3:42—Edward Barnes, Lake Worth  
3:49—Katherine Snyder, Lake Worth  
3:56—Phillip Hartman, Lake Worth  
4:03—Joyce Benton, Mainland  
4:10—Dixie Lamb, Boone  
4:17—Altha Jones, Hillsborough  
4:24—Bill Sparrowhawk, Hillsborough

4:31—Paul Zonn, Miami Edison

**BASS CLARINET**

4:38—Beverly Hahn, Hillsborough

**ALTO CLARINET**

4:45—Julie McVicar, Boone  
4:53—Louis Vertich, Manatee



**THURSDAY AFTERNOON**  
**OBOES, BASSOONS, WOODWIND ENSEMBLES**  
**FIRST METHODIST CHURCH, ROOM 31**

Judge: MR. WILLIAM D. REVELLI

**OBOES**

4:00—Carol Wurtz, Largo  
 4:07—Peggy Wilson, Boone (Orlando)  
 4:14—Ronald Erbs, Miami Edison  
 4:21—Cecelia Painter, Miami Edison  
 4:28—Carolyn Steele, Manatee

**BASSOON**

4:31—Paul Perry, Miami Edison  
**OBOE DUET**  
 4:38—Coral Gables  
**WOODWIND QUINTET**  
 4:45—Martin County

4:52—Miami Edison No. 1  
 4:59—Miami Edison No. 2  
 5:06—Miami Edison No. 3  
 5:13—Palm Beach  
**WOODWIND ENSEMBLE**  
 5:20—Boone (Orlando)

**THURSDAY AFTERNOON**  
**BRASS ENSEMBLES**  
**FIRST METHODIST CHURCH, ROOM 26**

Judge: MR. HAROLD B. BACHMAN

**BRASS SEXTETS**

4:30—Pahokee  
 4:37—Cocoa No. 1

4:44—Cocoa No. 2  
 4:51—Haines City

**BRASS QUARTETS**  
 4:58—Clay County  
 5:05—Boone (Orlando)

**THURSDAY EVENING**  
**MARCHING BAND CONTEST**  
**COOLEY MEMORIAL STADIUM**

Judges: HAROLD BACHMAN, DALE HARRIS, MARK HINDSLEY, BRUCE JONES,  
 WILLIAM REVELLI, JOSEPH SKORNICKA, MANLEY WHITCOMB and PAUL YODER

Inspection: JAMES HARPER and MERLE SMITH

**CLASS C**

7:30—Bunnell High School  
 7:38—Charlotte County High School

**CLASS CC**

7:46—Clay County High School  
 7:54—Cocoa High School  
 8:02—Haines City High School  
 8:10—Largo High School  
 8:18—Martin County High School  
 8:26—Pahokee High School

**CLASS B**

8:34—Deland High School  
 8:42—Gainesville High School  
 8:50—Ketterlinus High School, St. Augustine  
 8:58—Lake Wales High School  
 9:06—Lake Worth High School

**CLASS BB**

9:14—Ft. Myers High School  
 9:22—Mainland (Daytona Bch.) High School

**CLASS A**

9:30—Boone (Orlando) High School  
 9:38—Ft. Lauderdale High School  
 9:46—Jefferson High School (Tampa)  
 9:54—Leon High School (Tallahassee)  
 10:02—Manatee High School (Bradenton)

**CLASS AA**

10:10—Coral Gables High School  
 10:18—Miami Edison High School  
 10:26—Hillsborough High School (Tampa)  
 10:34—Andrew Jackson High School (Jax)  
 10:42—Massed Band

**MASSED BAND CONCERT**

S. I. B. A. by R. B. Hall Conducted by Mr. Hindsley

The Klaxon by H. Fillmore Conducted by Mr. Harris

Tribute To Trombones by D. Keller Conducted by Mr. Yoder

Officer of the Day by R. B. Hall Conducted by Mr. Skornicka

Men Of Ohio by H. Fillmore Conducted by Dr. Revelli

Star Spangled Banner arr. Fillmore Conducted by Mr. Fillmore

**FRIDAY MORNING**  
**LAKE WORTH HIGH SCHOOL AUDITORIUM; WARM-UP: BAND ROOM**  
**SIGHTREADING: GYMNASIUM**  
**CLASS C, CLASS CC and CLASS B BANDS**

Judges: WILLIAM REVELLI, MARK HINDSLEY and MANLEY WHITCOMB

Sightreading: HAROLD BACHMAN

**CLASS C**

8:00—Chattahoochee  
 8:30—Okeechobee

**CLASS CC**

9:00—Osceola

9:30—Quincy (Gadsden County)

10:00—St. Cloud

10:30—Titusville

11:00—Washington County (Chipley)

11:30—Avon Park

**CLASS B**

1:00—Leesburg  
 1:30—Seabreeze (Daytona Beach)  
 2:00—Seacrest (Delray Beach)  
 2:30—Vero Beach  
 3:00—Winter Park

**FRIDAY MORNING**  
**PALM BEACH HIGH SCHOOL AUDITORIUM; WARM-UP: BAND ROOM**  
**SIGHTREADING: GYMNASIUM**  
**CLASS BB, CLASS A and CLASS AA**

Judges: PAUL YODER, BRUCE JONES and JAMES HARPER

Sightreading: DALE HARRIS

**CLASS BB**

8:00—Ocala  
 8:30—Winter Haven

**CLASS A**

9:00—Miami Beach

9:30—Palm Beach

10:00—Sarasota

10:30—Sebring

11:00—Landon (Jacksonville)

**CLASS AA**

12:30—Miami Jackson  
 1:00—Lee (Jacksonville)  
 1:30—St. Petersburg  
 2:00—Miami Senior

**FRIDAY MORNING**  
**BRASS AND WOODWIND SOLOS AND ENSEMBLES PIANOS**  
**FIRST METHODIST CHURCH, ROOM 12**

Judge: MR. JOSEPH SKORNICKA

**BRASS TRIO**

8:00—Miami Senior

**BRASS QUARTETS**

8:07—Winter Park  
 8:14—Miami Jackson

**BRASS QUINTET**

8:21—Titusville

**HORN SOLOS**

8:28—Earl Williams, Seabreeze  
 8:35—Carl Griffith, St. Petersburg

**HORN QUARTET**

8:42—Seabreeze

8:49—Miami Jackson

8:56—St. Petersburg

**CORNET DUET**

9:03—Miami Jackson

**CORNET TRIO**

9:10—Winter Park

**TRUMPET TRIO**

9:17—St. Petersburg No. 1

9:24—St. Petersburg No. 2

**CORNET TRIO**

9:31—Miami Jackson

9:38—Miami Senior

9:45—Ocala

9:52—Winter Haven

**BASS SOLOS**

9:59—Graham Latford, Seabreeze

10:06—Larry Thomas, Winter Park

10:13—Pat Meador, Winter Park

10:20—John Babton, Winter Haven

10:27—Edgar Braddock, Miami Jackson

10:34—Jim Lawrence, Miami Jackson

10:41—Forrest Philson, St. Petersburg

10:48—Billy Tomlinson, Okeechobee

**TUBA DUET**

10:55—Miami Jackson



**FRIDAY AFTERNOON**  
**PERCUSSION SOLOS AND ENSEMBLES**  
**PALM BEACH HIGH SCHOOL BAND ROOM**

Judge: MR. PAUL YODER

**SNARE DRUMS**

3:00—Niki Gustat, Seabreeze  
 3:07—Howard Van Hyning, Winter Park  
 3:14—Bob Walton, St. Petersburg  
 3:21—Dave Justin, St. Petersburg  
 3:28—Warren Bicker, St. Petersburg  
 3:35—Vernon Lewis, Chipley  
 3:42—Randall Gordon, Miami Beach

3:49—Martin Hoffman, Miami Jackson  
**MARIMBA**  
 3:56—Niki Gustat, Seabreeze  
**DRUM DUETS**  
 4:03—Winter Park No. 1  
 4:10—Winter Park No. 2  
 4:17—St. Petersburg  
 4:24—Miami Beach

**DRUM TRIOS**

4:31—St. Petersburg

**DRUM QUARTETS**

4:38—Chipley

**TYMPANI**

4:45—Malcolm Glass, Winter Park  
 4:52—Terry Hulick, Lee (Jacksonville)

**FRIDAY AFTERNOON**  
**TROMBONE SOLOS**  
**FIRST METHODIST CHURCH, ROOM 35**

Judge: MR. MARK HINDSLEY

4:00—Jimmy McGonigal, Osceola  
 4:07—Robert Hartman, Titusville  
 4:14—Corky Barkley, Winter Park

4:21—Happy Stevenson, Sebring  
 4:28—Don Moore, Lee (Jacksonville)  
 4:35—Allen Alexander, Miami Jackson

4:42—Jaymes Dickson, Miami Senior  
 4:49—Cathy Erwin, Miami Senior  
 4:56—Richard Harrell, St. Petersburg

**FRIDAY AFTERNOON**  
**CLARINET SOLOS AND ENSEMBLES**  
**FIRST METHODIST CHURCH, ROOM 45**

Judge MR. L. BRUCE JONES

**CLARINETS**

3:00—Joe Smith, Seabreeze  
 3:07—Jimmy Cook, Seabreeze  
 3:14—Jo Jump, Seabreeze  
 3:21—Nancy Heacock, Sebring  
 3:28—Robert Grey, Sebring  
 3:35—Grace Twitty, Sebring  
 3:42—Jerry Bailey, Vero Beach  
 3:49—Barbara Routh, Vero Beach

3:56—Alva Nessmith, Miami Jackson  
 4:03—John White, Miami Jackson  
 4:10—Pat Cleggett, Miami Jackson  
 4:17—Marilyn Zmuda, Miami Senior

**BASS CLARINETS**

4:24—Shirley Waters, Sebring  
 4:31—Sheldon Torn, Lee  
 4:38—Grace Glover, Vero Beach

**ALTO CLARINETS**

4:45—Annette Montgomery, Vero Beach  
 4:52—Frances Willett, St. Petersburg

**CLARINET DUETS**

4:59—Miami Senior  
 5:06—Miami Beach

**WOODWIND QUINTET**

5:13—Vero Beach

**FRIDAY AFTERNOON**  
**OBOES, BASSOONS, WOODWIND ENSEMBLES**  
**FIRST METHODIST CHURCH, ROOM 31**

Judge: MR. WILLIAM D. REVELLI

**OBOES**

4:00—Bob Burkett, Winter Park  
 4:07—Roland Wood, Vero Beach  
 4:14—Allen Entz, Sebring  
 4:21—Carl Griffith, St. Petersburg  
 4:28—Annetta Eck, St. Petersburg

**BASSOONS**

4:31—Joan Patridge, Seabreeze  
 4:38—Sue Moseley, Winter Park  
 4:45—Charlotte Abney, Sebring

**WOODWIND QUARTETS**

4:52—Seabreeze (Daytona Beach)  
 4:59—Sebring

**CLARINET TRIOS**

5:06—Seabreeze  
 5:13—Vero Beach  
 5:20—Palm Beach  
 5:27—Lee (Jacksonville)

**WOODWIND QUINTET**

5:34—Miami Senior

**ENGLISH HORN**

5:48—Carl Griffith, St. Petersburg

**FRIDAY AFTERNOON**  
**BRASS ENSEMBLES**  
**FIRST METHODIST CHURCH, ROOM 26**

Judge: MR. HAROLD B. BACHMAN

**BRASS SEXTETS**

4:30—Vero Beach  
 4:37—Washington County (Chipley)

4:44—Ocala  
 4:51—Winter Haven  
 4:58—Titusville

5:05—St. Petersburg

**BRASS ENSEMBLE**

5:12—Miami Senior

**FRIDAY EVENING**

**MARCHING BAND CONTEST**  
**COOLEY MEMORIAL STADIUM**

Judges: HAROLD BACHMAN, DALE HARRIS, MARK HINDSLEY, BRUCE JONES,  
 WILLIAM REVELLI, JOSEPH SKORNICKA, MANLEY WHITCOMB and PAUL YODER

Inspection: JAMES HARPER and MERLE SMITH

**CLASS C**

7:30—Chattahoochee  
 7:38—Okeechobee

**CLASS CC**

7:46—Osceola  
 7:54—Quincy (Gadsden County)  
 8:02—St. Cloud  
 8:10—Titusville  
 8:18—Washington County (Chipley)  
 8:26—Avon Park

**CLASS B**

8:34—Leesburg  
 8:42—Seabreeze (Daytona Beach)  
 8:50—Seacrest (Delray Beach)  
 8:58—Vero Beach  
 9:06—Winter Park

**CLASS BB**

9:14—Ocala  
 9:22—Winter Haven

**CLASS A**

9:30—Miami Beach  
 9:38—Palm Beach  
 9:46—Sarasota  
 9:54—Sebring  
 10:02—Landon (Jacksonville)

**CLASS AA**

10:10—Miami Jackson  
 10:18—Lee (Jacksonville)  
 10:26—St. Petersburg  
 10:34—Miami Senior

**MASSED BAND CONCERT**

S. I. B. A. by R. B. Hall, Conducted by  
 Mr. Whitcomb  
 The Klaxon by H. Fillmore, Conducted by  
 Mr. Jones

Tribute To Trombones by D. Keller,  
 Conducted by Mr. Bachman  
 Officer Of The Day by R. B. Hall, Con-  
 ducted by Mr. Harper

Men Of Ohio by H. Fillmore, Conducted  
 by Mr. Revelli  
 Star Spangled Banner arr. by Fillmore,  
 Conducted by Mr. Fillmore



**These Palm Beaches'  
Businessmen  
Invite You**

**Albritton Pharmacy**  
West Palm Beach

**Alfar Creamery Co.**  
West Palm Beach

**Atlantic Title Co.**  
West Palm Beach

**Badcock Furniture Store**  
West Palm Beach

**Bates U. S. Tire Store**  
West Palm Beach

**Belvedere Pharmacy**  
West Palm Beach

**Belvedere Well Supplies, Inc.**  
West Palm Beach

**Norman K. Bennett & Co.,  
Plumbing & Heating**  
West Palm Beach

**Bessemer Properties, Inc.**  
Palm Beach

**Blumer & Stanton,  
Millwork**  
West Palm Beach

**George S. Brockway  
Civil Engineer**  
West Palm Beach

**Brown's Body & Paint Shop**  
West Palm Beach

**O. D. Burns, Inc.  
Plumbing & Heating**  
West Palm Beach

**Butler Bros. Lumber Co.**  
West Palm Beach

**Carefree Recreation Center**  
West Palm Beach

**Cater Furniture Co.**  
West Palm Beach

**Central Market**  
West Palm Beach

**Crabtree Construction Co.**  
West Palm Beach

**Daniels & Son Transfer  
& Storage**  
West Palm Beach

**Dixie Laundry**  
West Palm Beach

**Charles R. Dorsey  
Insurance, Mortgage Loans**  
West Palm Beach

**Edison Electric Fixture Co.**  
West Palm Beach

**Florida Public Utilities Co.**  
West Palm Beach

**Flury & Crouch, Inc.**  
West Palm Beach

**Gee & Jenson, Inc.  
Consulting Engineers**  
West Palm Beach

**A. O. Greynolds Co., Inc.  
General Contractors**  
West Palm Beach

**Griffin Floor Coverings**  
West Palm Beach

# W E L C O M E

*Welcome to*

## Thirteenth Annual Florida Band & Orchestra Contest 1953

The Palm Beaches have plenty to entertain you boys and girls—its world famed beaches and all the marvelous resort area which have made it synonymous with luxury the world over, plus in West Palm Beach one of the prettiest, cleanest and most modern, prosperous and progressive cities in Florida. We say, have a GOOD TIME! You can't miss it!

To this community which is frequently the visiting place of presidents, prime ministers, kings and worldly great, we now add this happy and triumphant event. No group, no personages either could be more welcome than you, our own Florida boys and girls. We bow to you, our champions.

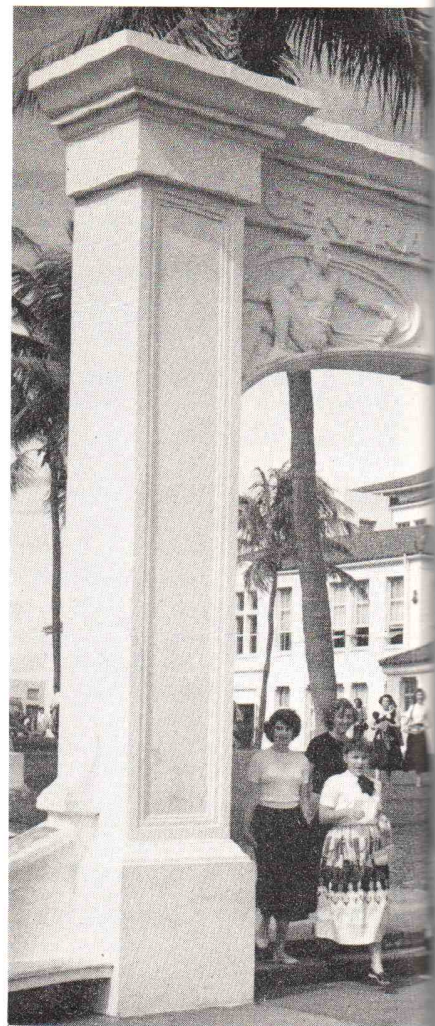

*Campus of the Central Schools, West Palm Beach*

**P**ALM BEACH, West Palm Beach, one of our immediate surroundings, will become Florida's district school site here, April 30, May 1-2. We hope that it will remain one of the events of your lives.

## *Floridians Cannot Visit The Palm Beaches*



# THE BANDS

## of the Palm Beaches



each, One of the Outstanding School Layouts of Florida

each, Lake Worth and all the towns in the area are happy and proud to welcome the champions for three day meeting. We are honored and proud and earnestly hope you are happy and treasured and satisfying.

### Cooley Memorial Stadium West Palm Beach

April 30

May 1-2

On behalf of our own Palm Beach bands, the combined Conniston-Northboro Junior High band of 64 pieces and the long highly regarded Palm Beach band of 90 pieces, we also bid you welcome. We join with our band leaders and directors, Howard Swyers, President of the Florida Bandmasters Association, and Robert Sliker, most heartily in this.

Palm Beach is proud of its schools and its cultural position. It has more than 100 churches and church schools and in music, art, drama and the lecture platform it has the lustre of several nationally noted institutions. However, beyond this, just take a swim in our pools or ocean. You'll remember it!

Prizes Too Often! It Is One Of Your Prizes!

### These Palm Beaches' Businessmen Invite You

J. R. Himes Electric Co.  
Palm Beach and West Palm Beach

King & Fischer, Inc.  
West Palm Beach

Krumpe, Inc.  
Plumbing, Appliances  
West Palm Beach

Lainhart & Potter  
Building Materials  
West Palm Beach

R. A. Logsdon  
Plumbing & Heating  
West Palm Beach

Mather Furniture Co.  
West Palm Beach

McLaren Construction Co.  
West Palm Beach

Mizell-Simon-Faville Mortuary  
West Palm Beach

Motor Parts & Equipment Co.  
West Palm Beach

Moore's Rexall Drug Store  
West Palm Beach

Moore's  
Optometrists, Opticians  
West Palm Beach

Mount Vernon Motor Lodge  
West Palm Beach

Northwood Drug Store  
West Palm Beach

Palm Beach Title Co.  
West Palm Beach

Pearson Pharmacy  
West Palm Beach

E. C. Peters  
Ornamental Cast Stone  
West Palm Beach

Fred Reich Iron Shop  
West Palm Beach

Royal Palm Cleaners  
West Palm Beach

Royal Palm Motor Lodges  
West Palm Beach

Rubin Construction Co.  
West Palm Beach

Seven-Up Bottling Co.  
West Palm Beach

Studstill & Hollenbeck  
Realtors  
West Palm Beach

Taylor Motors  
Imported Cars  
Palm Beach and West Palm Beach

U & Me Transfer Co.  
West Palm Beach

United Auto Service  
West Palm Beach

Wilson & Son Restaurant  
West Palm Beach

Wilson Supply Co.  
West Palm Beach

Eli Witt Tobacco Co.  
West Palm Beach



## FRIDAY AFTERNOON

### PIANO

11:02—Edwin Sherman, Seabreeze  
 11:09—Kathleen Madden, Seabreeze  
 11:16—Gwen Johnson, Seabreeze  
 11:23—Bob Tattum, Ocala  
 11:30—Jimmy Harrell, Ocala  
 11:37—Sandra Collins, St. Petersburg  
 11:44—Roberta Fleischer, Miami Senior  
**FRENCH HORNS SOLOS**  
 1:30—Patty Dynes, Miami Beach  
 1:37—Cecil Prentis, Osceola  
 1:44—Twyla Castleberry, Quincy  
**FRENCH HORN DUET**  
 1:51—Miami Beach

### TRUMPET DUET

1:58—Miami Beach  
**CORNET TRIO**  
 2:05—Sebring  
**BASS SOLOS**  
 2:12—Jerry Seaborn, Sebring  
 2:19—John Scoates, Landon  
 2:26—Frank Johns, Titusville  
 2:33—Richard Pittman, Landon  
**CLARINET QUARTET**  
 2:40—Winter Haven  
 2:47—Sarasota  
 2:54—Sebring  
 3:01—Titusville

3:08—Leesburg  
 3:15—Seabreeze  
 3:22—Miami Jackson  
 3:29—Lee (Jax)  
 3:36—St. Petersburg  
**MIXED CLARINET QUARTET**  
 3:41—St. Petersburg No. 1  
 3:48—St. Petersburg No. 2  
**CLARINET QUARTET**  
 3:55—Miami Senior  
**TROMBONE QUARTET**  
 4:02—Miami Senior  
**CORONET QUARTET**  
 4:16—Vero Beach

## FRIDAY MORNING

### TWIRLING SOLOS AND ENSEMBLES HOWARD PARK

Judge: MERLE SMITH

9:00—Christine Ginocchio, Seabreeze  
 9:07—Mary Powell, Seabreeze  
 9:14—Billie Jo McFee, Seacrest  
 9:21—Vero Beach Ensemble No. 1  
 9:28—Vero Beach Ensemble No. 2  
 9:35—Betty Cook, Winter Park  
 9:42—Sue Reece, Winter Park  
 9:49—Vernon Felt, Miami Jackson  
 9:56—Richard Lee, Miami Jackson  
 10:03—Eddie Franklin, Miami Jackson

10:10—Paula Parsons, Miami Jackson  
 10:17—Dolores Roberts, Miami Jackson  
 10:24—Jenna Jones, Miami Jackson  
 10:31—Miami Jackson No. 1  
 10:38—Miami Jackson No. 2  
 10:45—Jennie White, Robert E. Lee (Jax)  
 10:52—Jane Buckner, Lee (Jax)  
 10:59—Beverly Jones, Lee (Jax)  
 11:06—Lee High Duo  
 11:13—Lee High 9 Ette No. 1

11:20—Lee High 9 Ette No. 2  
 11:27—Dolores DeGomar, St. Petersburg  
 11:34—Barbara Kessler, St. Petersburg  
 11:41—Doris Hustin, St. Petersburg  
 11:48—St. Petersburg Trio  
 11:55—Joan Andrew, Miami Senior  
 12:02—Miami Senior Blue  
 12:09—Miami Senior Gold  
 12:16—Miami Senior Soloette

## FRIDAY AFTERNOON

### TWIRLING SOLOS AND ENSEMBLES HOWARD PARK

Judge: MERLE SMITH

1:30—Paul McCoy, Ocala  
 1:37—Marilyn Naylor, Ocala  
 1:44—Betty Grace, Winter Haven  
 1:51—Jo Tanley, Winter Haven  
 1:58—Claire Ellis, Winter Haven  
 2:05—Winter Haven No. 1  
 2:12—Winter Haven No. 2

2:19—Jack Crum, Osceola  
 2:26—Florence Herndon, Titusville  
 2:33—Barbara Rosen, Miami Beach  
 2:41—Harriet Rubinoff, Miami Beach  
 2:48—Miami Beach No. 1 Duo  
 2:55—Miami Beach No. 2 Trio  
 3:02—Miami Beach No. 3 Duo

3:09—Barbara Curtis, Palm Beach  
 3:16—Jackie Hailey, Palm Beach  
 3:23—Roseanne Kahlil, Palm Beach  
 3:30—Palm Beach Duo No. 1  
 3:37—Palm Beach Duo No. 2  
 3:44—Ethlynn Merriman, Sarasota

## FRIDAY AFTERNOON

### CORNETS, TRUMPETS FIRST METHODIST CHURCH, ROOM 40

Judge: MANLEY WHITCOMB

### CORNETS

4:00—James Snowden, Titusville  
 4:07—Bud Dyer, Seabreeze  
 4:14—Bob Jump, Winter Park  
 4:21—Edward Bailey, Winter Haven  
 4:28—Julia Doudna, Palm Beach

4:35—Shirley Wallace, Sebring  
 4:42—Ruth Still, Sebring  
 4:49—Paul Ruthfield, Miami Beach  
 4:56—Jerome Jacobs, Miami Senior  
 5:03—Charles Mizrahi, Landon (Jax)  
 5:10—Howell Winfree, St. Petersburg

### TRUMPETS

5:17—Ronnie Kantor, Miami Beach  
 5:24—Eddie Lowe, Miami Jackson  
 5:31—Marian Duff, Miami Jackson  
 5:38—Don Stevens, St. Petersburg

## FRIDAY AFTERNOON

### FLUTES SOLOS AND ENSEMBLES AND BARITONE SOLOS FIRST METHODIST CHURCH, ROOM 43

Judge: JAMES HARPER

### FLUTES

3:00—Sue Reece, Winter Park  
 3:07—Ann Parker, Winter Park  
 3:14—Margaret Morgan, Winter Haven  
 3:21—Nancy Patton, Palm Beach  
 3:28—Jean Hilemn, Sebring  
 3:35—Pepi Granat, Miami Beach  
 3:42—Alan Rusnak, Miami Beach  
 3:49—Carol Clifford, Miami Jackson

3:56—Suzy Fellman, Miami Senior  
 4:03—Esther Martinez, Miami Senior  
**FLUTE DUET**  
 4:10—Miami Beach  
**FLUTE TRIO**  
 4:17—Winter Haven  
 4:24—Miami Jackson  
**FLUTE QUARTET**  
 4:31—St. Petersburg

### BARITONES

4:38—Bennie Gene Burdeshaw, Okeechobee  
 4:45—Larry Morgan, Titusville  
 4:52—George Smith, Seabreeze  
 4:59—Adair Wheaton, Winter Park  
 5:06—David Simons, Landon (Jax)  
 5:13—Gene Goe, Miami Jackson  
 5:20—Hugh Jones, Miami Senior

## FRIDAY AFTERNOON

### FIRST METHODIST CHURCH, ROOM 32

Judge: MR. DALE HARRIS

### ALTO SAXES

3:00—Donald Carrow, Titusville  
 3:07—Janice Woodruff, Winter Park  
 3:14—David Barth, Sarasota  
 3:21—Bill Morrow, Sebring

### TENOR SAXES

3:28—Jack Snowden, Titusville  
 3:35—Marilyn Callin, Winter Park

### SAX DUET

4:17—Miami Senior

### SAX QUARTETS

4:24—Seabreeze  
 4:31—Winter Park  
 4:38—Sebring  
 4:45—Lee High School  
 4:52—St. Petersburg  
**SAX QUINTET**  
 4:59—Chipley



## SATURDAY MORNING

PALM BEACH HIGH SCHOOL AUDITORIUM; WARM-UP: BAND ROOM  
SIGHTREADING: GYMNASIUM  
CLASS E BAND, CLASS D BANDS and ALL ORCHESTRAS

Judges: WILLIAM REVELLI, JOSEPH SKORNICKA and DALE HARRIS

Sightreading: HAROLD BACHMAN

CLASS E BAND  
8:00—Conniston-Northboro  
CLASS D BANDS  
8:30—Choctawhatchee  
9:00—Dupont (Jacksonville)

9:30—South Broward  
10:00—Williston  
CLASS D ORCHESTRA  
10:30—Landon Jr.-Sr. (Jacksonville)

CLASS BB ORCHESTRAS  
11:00—Clearwater  
11:30—Coral Gables  
12:00—Miami Jackson

## SATURDAY AFTERNOON

CLASS A ORCHESTRA  
1:30—Palm Beach

CLASS AA ORCHESTRAS  
2:00—Miami Edison

2:30—Miami Senior

## SATURDAY MORNING STRING SOLOS AND ENSEMBLES FIRST METHODIST CHURCH, ROOM 45

Judge: BRUCE JONES

STRING BASS SOLO  
9:00—Gordon Slack, Coral Gables  
STRING QUARTET  
9:07—Coral Gables High School  
VIOLIN SOLOS  
9:14—Basha Tepper, Coral Gables  
9:21—Marion Haymond, Palm Beach  
9:28—Paula Chertok, Miami Senior  
9:35—Julianne Prichard, Deland  
9:42—Earl Howard, Lake Worth  
9:49—Peter Rautenstrauch, St. Petersburg  
VIOLIN DUET  
9:56—Coral Gables  
10:03—Miami Senior

STRING DUET  
10:17—Miami Edison  
STRING QUARTET  
10:24—Palm Beach  
10:31—Miami Edison  
10:38—Miami Senior  
STRING QUINTET  
10:45—Miami Senior  
MIXED ENSEMBLE (Oboe Quartet)  
10:52—Miami Edison  
VIOLA SOLOS  
10:59—Lin Harkamer, Miami Senior  
11:06—Barbara Sikora, Miami Senior

CELLO SOLOS  
11:13—Elaine Coe, Andrew Jackson (Jax)  
11:20—Bill Young, Miami Senior  
CLARINET DUET  
11:27—Gonzalez Tate  
CLARINET QUARTET  
11:34—Milton  
11:41—Jefferson County  
11:48—Bartow  
11:55—Edgewater (Orlando)  
12:02—Plant (Tampa)  
CLARINET TRIO  
12:09—Edgewater

## SATURDAY MORNING WOODWIND SOLOS—ENSEMBLES FIRST METHODIST CHURCH, ROOM 43

Judge: JAMES HARPER

OBOE SOLO  
9:00—Jane Allen, Coral Gables  
WOODWIND DUET  
9:07—Miami Jackson  
WOODWIND TRIO  
9:14—Miami Jackson  
WOODWIND QUARTET  
9:21—Edgewater  
9:28—Coral Gables  
WOODWIND QUINTET  
9:35—Miami Jackson  
FLUTE SOLOS  
9:42—Barbara Sharff, Coral Gables

9:49—Amelia Macy, Coral Gables  
9:56—Barbara Thiel, Miami Edison  
10:03—Sue King, Milton  
10:10—Mignon Jordan, Bartow  
10:17—Jeanette Snell, Bartow  
10:24—Dan Schulz, Holly Hill  
10:31—Mary Jo Shaeffer, Plant (Tampa)  
FLUTE DUETS  
10:38—Plant (Tampa)  
10:45—Jackson (Jax)  
BASOON SOLOS  
10:52—Bill Taylor, Miami Senior

10:59—Rodney Emery, Melbourne  
CLARINET SOLOS  
11:06—David Zielonka, Plant (Tampa)  
11:13—Jean Boor, Edgewater  
11:20—Leonard Wolff, Holly Hill  
11:27—Joan Edgemon, Holly Hill  
11:34—Donald Crooks, Lakeview  
11:41—Scotty McCall, Bartow  
11:48—Bill Smith, Melbourne  
11:55—Donnie Allen, Milton  
12:02—Winnie Jones, Putnam Co. (Palatka)  
12:09—Larry Keating, Choctawhatchee

## SATURDAY MORNING PIANO, FRENCH HORN AND PERCUSSION FIRST METHODIST CHURCH, ROOM 12

Judges: PAUL YODER

PIANO SOLOS  
9:00—Myra Ann Lay, Coral Gables  
9:07—Carole Davis, Coral Gables  
9:14—Walter Stanley, Coral Gables  
9:21—Nancy McLean, Miami Jackson  
9:28—Ruby Barwick, Miami Jackson  
PIANO DUET  
9:35—Miami Jackson  
DRUM SOLO  
9:42—John Ulrich, Coral Gables  
FRENCH HORN SOLOS  
9:49—Donald Vickers, Coral Gables

9:56—Marie Rounds, Plant City  
10:03—Patricia Bottoms, Graceville  
10:10—Norman Crane, South Broward  
PIANO SOLOS  
10:17—Lynnne Cavin, Jackson (Jacksonville)  
10:24—Rodney Emery, Melbourne  
10:31—Roberta Dixon, Putnam (Palatka)  
10:38—Tracy Russell, Fernandina  
10:45—Jeanne Lane Miller, Seminole (Sanford)  
SNARE DRUM SOLOS  
10:52—Ken Townsend, Fernandina

10:59—Kenneth Mattingly, Miami Edison  
11:06—Robert Baden, Miami Edison  
11:13—John Rimes, Miami Edison  
11:20—Richard Castello, Melbourne  
11:27—Stanley Domal, Defuniak Springs  
11:34—John Graham, Plant (Tampa)  
11:41—Harry Ogle, New Smyrna  
DRUM DUETS  
11:48—Miami Edison No. 1  
11:55—Miami Edison No. 2  
12:02—New Smyrna

## SATURDAY MORNING CORNETS, TRUMPETS AND TRIOS FIRST METHODIST CHURCH, ROOM 40

Judge: MANLEY WHITCOMB

CORNET  
9:00—William Russell, Coral Gables  
9:07—Skip Dunham, Ft. Pierce  
9:14—Bobby Hawkins, New Smyrna  
9:21—Jackie Horne, Melbourne  
9:28—Larry Mims, Bartow  
9:35—David Christopher, Holly Hill  
9:42—Charles Johnson, Edgewater

TRUMPET  
9:49—Michael Gonatos, Clearwater  
9:56—W. C. Copeland, Madison  
10:03—Steve Hester, New Smyrna  
CORNET  
10:10—Barbara Jamieson, Choctawhatchee  
10:17—Roy Little, Dupont (Jax)  
CORNET TRIOS  
10:24—Melbourne High School No. 1

10:31—Melbourne High School No. 2  
10:38—Tate High School (Gonzalez)  
10:45—Ft. Pierce No. 1  
10:52—Ft. Pierce No. 2  
TRUMPET QUARTET  
10:59—Edgewater (Orlando)  
TRUMPET TRIOS  
11:06—Madison  
11:13—Clearwater



## SATURDAY MORNING

### WIND INSTRUMENT SOLOS FIRST METHODIST CHURCH, ROOM 40

Judge: MANLEY WHITCOMB

#### ALTO SAXOPHONE

11:20—Jack Morrell, Fort Pierce  
11:27—John Stafford, Edgewater (Orlando)  
11:34—Martha Onley, Fort Pierce

11:41—Marilyn Zmuda, Miami  
11:48—Benny Stephens, Coral Gables  
TENOR SAXOPHONES  
11:55—Tommie Hicks, Plant City

12:02—Buddy McWilliams, Madison  
12:09—Shirley Hofreiter, New Smyrna  
SAXOPHONE QUARTETTE  
12:16—New Smyrna

## SATURDAY MORNING

### TWIRLING AND ENSEMBLES HOWARD PARK

Judge: MERLE SMITH

9:00—Jo Ella Bartley, Bartow  
9:07—La Verne Patrick, Franklin Jr. High  
(Tampa)  
9:14—Nettie Jane Kennard, New Smyrna  
9:21—Stephanie Varn, Fort Pierce  
9:28—Doris Jones, Seminole (Sanford)  
9:35—Betty Raye Stanton, Edgewater  
(Orlando)  
9:42—Shirley Winslow, Edgewater (Orlando)  
9:49—Joy Thornton, Plant (Tampa)  
9:56—Bitsy Crenshaw, Wildwood

10:03—Peggy Mobley, Desota (Arcadia)  
10:10—Thelma Mercer, Desota (Arcadia)  
10:17—Eva Ann Solomon, Marianna  
10:24—Pat Sexton, Marianna  
10:31—Toni Mallory, Milton  
10:38—Nelda Mapoles, Milton  
10:45—Milton High School 5 Ettes  
10:52—Susie Newlon, Putnam (Palatka)  
10:59—Jeanine Parker, Putnam (Palatka)  
11:06—Toi Faye Hattaway, Walton County  
1:13—Ella Jo Bilinski, Jefferson County

11:20—Bonnie Bryan, Tate  
11:27—Dot Pate, Tate (Gonzalez)  
11:34—Louise Mason, Tate (Gonzalez)  
11:41—Tate High School 9 Ette  
11:48—Rebecca McCully, Conniston-Northboro  
11:55—South Broward Majorette Corp  
12:02—Seminole Twirling Ensemble, Sanford  
12:09—Twirling Ensemble, Brandon  
12:16—Jerry Brown, Northboro-Conniston  
(Palm Beach)

## SATURDAY MORNING

### WIND INSTRUMENT SOLOS FIRST METHODIST CHURCH, ROOM 35

Judge: MR. HINDSLEY

#### TROMBONE SOLOS

9:00—Doris Bruner, Coral Gables  
9:07—Roderick Vaughn, Tate  
9:14—Joseph Grovey, Wildwood  
9:21—Curtis Ledbetter, Edgewater (Orlando)  
9:28—James Pearce, Miami Edison

#### BARITONE SOLOS

9:35—William Whitehurst, Fort Pierce  
9:42—Mary Poynter, Melbourne

9:49—Dan Randall, Holly Hill  
9:56—Howard Tidwell, Edgewater  
BASS  
10:03—Guy Burke, Fort Pierce  
10:10—Andrea Hartin, Marianna  
10:17—Earl Mayhall, Marianna  
10:24—David Brinson, Melbourne  
10:31—Sam Dunn, Bartow  
11:13—Ella Jo Bilinski, Jefferson County

10:45—Frank Freedman, Jackson (Jax)  
BRASS QUARTETTE  
10:52—Bartow High School  
10:59—Fernandina  
11:06—Jackson (Jax)  
BRASS SEXTETTE  
11:13—Bartow High School  
11:20—Edgewater (Orlando)  
11:27—Seminole (Sanford)

## STUDENTS CONDUCTING

The following student conductors will direct their own band immediately following their sightreading.

## THURSDAY

Charles Turner, Bunnell  
Peggy Lynn Shirley, Pahokee

Gwen Langford, Coral Gables  
Ronald Erbs, Miami Edison

Gilbert Carmichael, Jackson (Jacksonville)  
Jim McGlamory, Jackson (Jacksonville)

## FRIDAY

Jerry Bailey, Vero Beach  
Sylvia Trotter, Ocala  
Wally Delaney, Winter Haven

Marion Duff, Miami Jackson  
Bill Taylor, Miami Senior  
Art Sorosky, Miami Beach

Paul Bucholtz, Lee (Jacksonville)  
Rueben Mizrahi, Landon (Jacksonville)  
Edmund Katibah, Landon (Jacksonville)

The following student conductors will conduct the Miami Senior Band immediately following their sightreading, in the Palm Beach High School Gymnasium. Judge: HENRY FILLMORE.

3:00—John Larson, Winter Haven  
3:10—Rudy Holton, Winter Haven  
3:20—Sheldon Torn, Lee (Jacksonville)

3:30—Terry Hulick, Lee (Jacksonville)  
3:40—Fred Delozier, Plant (Tampa)

3:50—Martha Onley, Ft. Pierce  
4:00—Ronnie Anderson, Seminole (Sanford)

## SATURDAY MORNING

The following student conductors will conduct their own orchestra immediately following their sightreading.

Basha Tepper, Coral Gables  
Robert Carlile, Miami Jackson

Jim Flaherty, Coral Gables

Perry Carroll, Miami Senior

The following student conductors will direct the Miami Senior Orchestra immediately following their sightreading.

3:00—Richard Biscopink, Jackson (Jax)

3:10—James Stewart, Jackson (Jax)



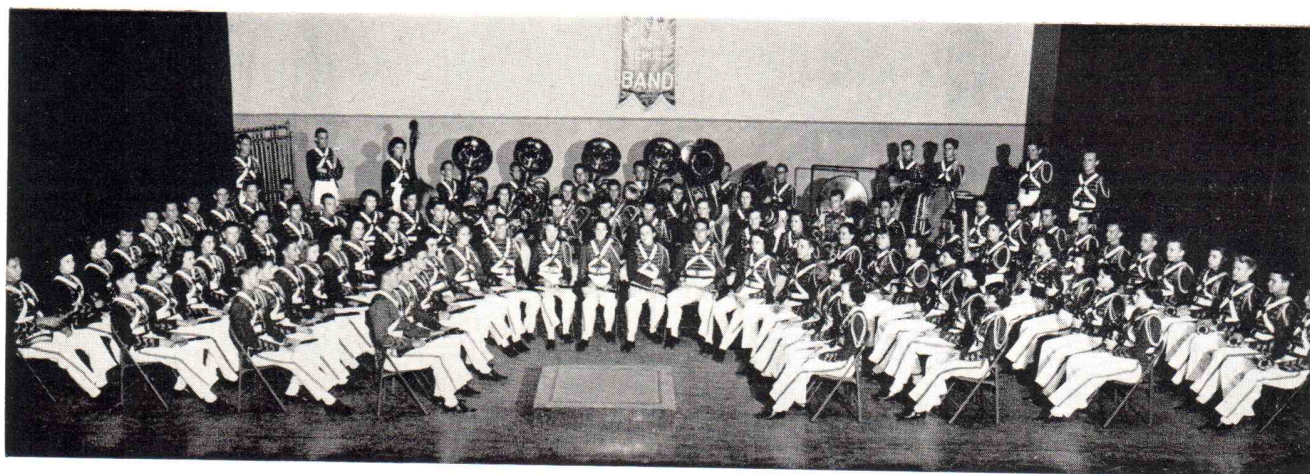

## Miami Edison Senior High School Band

HARRY K. CARNEY, *Director*

Peggy Aronld	Judy Derhae	David Glenn	Marlene Krainson	Rita Ogden	John Rimes	Joyce Tombley
George Abbott	Nancy Disbro	Jack Gray	Jack Kreitzburg	James Pearce	William Ridolf	Marjorie VanBeke
Marion Bowman	Marshall Darden	Robert Gunn	Richard Kries	Cecelia Painter	Betty Roberts	Vivian Vann
Barbara Brower	Donald Diehl	Jean Hardy	Alan Krigline	Fay Perry	Richard Roley	Maxcy Watson
Barbara Brewer	Tedrow Dingler	Pauline Hecht	Thomas Lamont	Paul Perry	Walter Sandlin	Doris Welsh
Mary Margaret Blank	Lorna Elder	Jeraldine Hedgecock	Carolyn Lee	Ann Pinkston	Robert Saucier	Billie Wickizer
Sally Baumgardner	Billie Evans	Keith Hall	Patsy May	Thomas Pletcher	Thomas Skipper	Elizabeth Williams
Richard Bennett	Bobby Edwards	George Hawkins	Jeannette Massey	Harold Orme	Pat Smith	Raymond Wells
Richard Bledsoe	Gene Eng	William Holtz	Claudia McGinnis	Robert Orme	Lott Smith	Terry Webb
Robert Baden	Ronald Erbs	Robert Holmstrom	Fredericka Moreau	Lexie Orr	Marilyn Stimmell	Jay Wilson
Robert Baltzer	William Estes	John Inman	Nancy Morse	Wayne Orr	Barbara Thiel	Frank Worrall
Beverley Craig	William Farbarik	Dolores Jaffee	Lee Maxey	William Rayner	Sue Throckmorton	Richard Walton
Richard Corso	Richard Flanagan	Kenneth Johnston	Ralph McGinnis	Roger Reece	Carol Thurman	Charles Youngman
Robert Coy	Michael Forlines	Curtiss Jones	Donald McNeill	Lorene Rehberg	Jacquelyn Tucker	Barbara Yawn
Robert Cameron	E. Y. Fry	Pat Jones	Kenneth Mattingly	Joseph Remedio	Patricia Turpin	Paul Zonn
Albert Clifford	Joseph Gallivan	Dana Knowles				

### LYONS BAND INSTRUMENT COMPANY

223 West Lake Street  
CHICAGO 6, ILLINOIS

*Personalized Service*

*With the Famous*

*Lyons Rental Plan*



*Representation in Florida by:*

DON LUSK

1226 N. W. 8th Street

Gainesville, Florida

Phone 7353

### *Best Wishes*

to

MIAMI EDISON  
SENIOR HIGH SCHOOL BAND AND  
ORCHESTRA



THE CAKE BOX

757 N. W. 62nd Street



EDISON CENTER LAUNDERETTE

734 N. W. 62nd Street



ANNE & MICKEY'S  
EDISON LUNCHEONETTE

5950 N. W. Second Avenue



JOE MARCUS BUILDERS, INC.

6045 N. W. Seventh Avenue





## Miami Edison Senior High School Orchestra ROBERT A. LAWRENCE, *Director*

Sarah Beth Brown  
Shiela Leff  
Joyce Eisinger  
Leah Green  
Amy Woolf  
Carol Stehmer  
Sara Dixon  
Marilyn Vose

Richard Kotlar  
Pearl Grimsley  
Sandra MacDonald  
Rhoda Johnson  
Warren McDonald,  
*Principal*  
Betty Dixon

Carol D'Andrea  
Della Mae Eastman  
Bobbie-Zane Hodges  
Jean Mentzer  
Barbara Brewer  
Marjorie Van Beke  
Ricky Moreau

Joyce Tombley  
Teddy LeJeune  
Barbara Theil  
Richard Flanagan  
Ronnie Erbs  
Stanley Kirkpatrick,  
*Principal*

Charles Youngman  
Ann Pinkston  
Jeanette Massey  
Thomas Pletcher  
Doris Welch  
Kenneth Johnston  
E. Y. Fry

Robert Saucier  
Lexie Orr  
Thomas Carpenter  
Billie Wickizer  
Patricia Jones  
Myrna Hedgecock  
James Burgin

James Pearce  
Albert Clifford  
Maxey Watson  
Lott Smith  
Kenneth Mattingly  
Robert Baden  
Harold Orme

### INGMAN MOTORS, INC.

1864 S. W. 8th St. • Phone 82-7571  
MIAMI • 35 • FLORIDA

*Sales and Service*

DE SOTO and PLYMOUTH AUTOMOBILES

### UTZINGER'S MUSICAL INSTRUMENT SERVICE SELMAR — BACH — MARTIN — OLDS

*Instruments*

SLINGERLAND DRUMS  
LE BLANC CLARINETS

*Expert Repair Service — Lacquering*

Phone 9-3554

11 N. E. 5th Street

Miami, Florida

## CHEELY LUMBER CORPORATION



PHONE 3-5301 • 1400 N. W. 17th AVENUE

MIAMI, FLORIDA



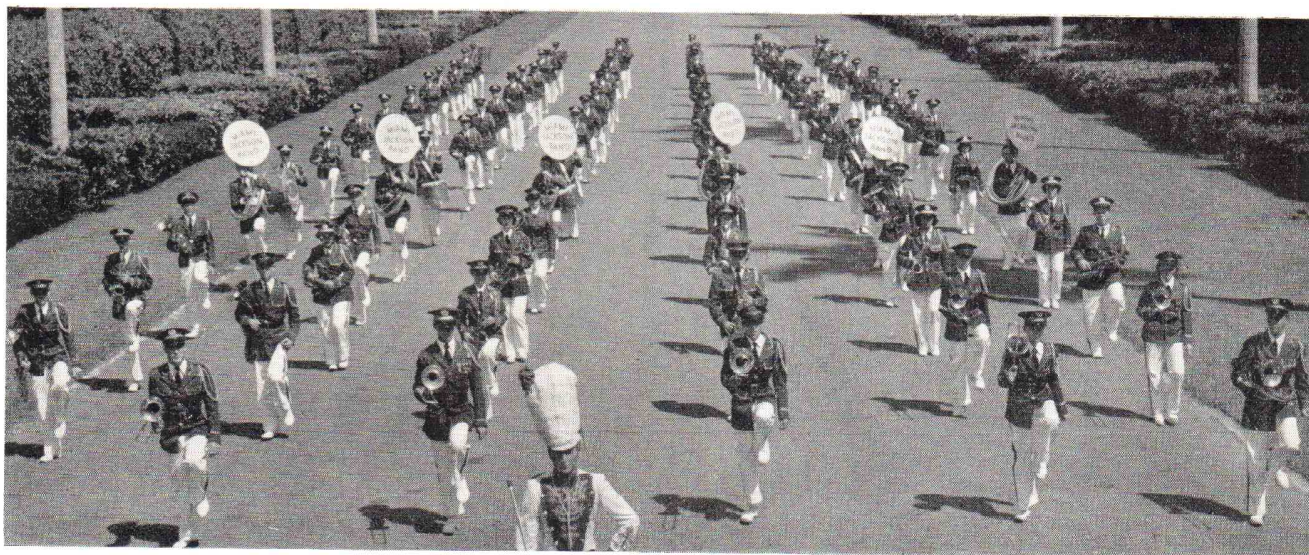

## Miami Jackson High School Band **STEFAN JONES, Director**

Allen Alexander  
David Baker  
Parker Becthold  
Raymond Allen  
Robert Blews  
Edgar Braddock  
Arden Arch  
Conrad Brown  
Robert Carlile  
Phil Casey  
Charles Curry  
Harold Curry  
Bob Davis

Paul Duey  
Robert Floyd  
Bill Friant  
Joe Gillette  
Gene Goe  
Ronald Gregor  
Howard Hall  
Phil Hall  
Jimmy Hahn  
Don Hesterberg  
Martin Hoffman  
Steve Jones

Ronald King  
Gordon LaMaster  
Jim Lawrence  
Eddie Lowe  
Harry Martin  
Alfred Mills  
Ralph Mirandi  
Jim Mooney  
Joe Molte  
Bill Muff  
Alva Nessmith  
Gary Nichols

Eddie Gans  
Byron Osburn  
Harold Powell  
Charles Reichert  
George Robbins  
Bill Ross  
Russell Shrewsbury  
Truman Skinner  
Bill Smith  
Dick Smith  
John Sparacino  
Douglas Taylor

John White  
Russ Whitehead  
Johnny Wick  
Eddie Atkinson  
Ruby Barwick  
Bobbie Ann Beckham  
Gail Calvert  
Juan Casey  
Pat Claggett  
Carol Clifford  
Carolyn Colbert  
Barbara Cunningham

Jewell Ann Curry  
Marian Duff  
Judy Jordan  
Carolyn Johnson  
Juanita Kecton  
Loretta Kirkpatrick  
Nancy McLean  
Angie Miro  
Pat Moltz  
Pat Murphree  
Lynn Mathews  
Clara Nunez

Marlene Riegler  
Barbara Sawycr  
Pat Schmidt  
Elizabeth Stitt  
Beverly Watts  
Barbara Wall  
Carol Sue Wiley  
Julia Wright  
Mabel Wright  
Ruth Erling  
Shirley McLenden  
Peggy Hurlburt



WONDERFUL NEW  
EASY PLAYING

*Clarinets*

Headquarters for famous Leblanc,  
Noblet and Normandy clarinets



headquarters for famous

**LEBLANC**  
*Paris Clarinets*



*Carroll*

**MUSIC AND ART CENTER**

STEVE CARROLL, OWNER

**3645 N. W. 17th AVENUE**

**MIAMI 42, FLORIDA**

**PHONE 78-7405**

**BAND  
INSTRUMENTS**



**BAND  
INSTRUMENTS**

*"Exclusive Distributor for Southern Florida"*





## Miami Senior High School (Stingaree) Band

AL G. WRIGHT, *Director*

Polly Alderman  
Peter Anninos  
Pat Barbar  
Albert Bell  
Donna Bender  
James Beville  
Nicholas Bonura  
Leona Brenson  
Fred Butz  
Bob Canaday

Iris Camo  
Nancy Carter  
Rose Marie Ciriacy  
Ben Cohen  
Donald Cook  
Thomas Davis  
Gaston Delfin  
Jay Doernbach  
Rex Dollar  
Bob Eberley

Mercedes Franco  
Steve Goldberg  
Joel Grebin  
David Hulse  
Jerry Hunt  
Arthur Jacobson  
Dick Knight  
Arnold Landsman  
Gayla La Perriere  
Dorothy Liedoff

Michael Litwin  
Edward Ludlow  
Ben Mainor  
Barbara McCrick  
Tommy McCuiston  
George McCullough  
Julie Milam  
Carolyn Miller  
Edward Padilla  
Williamette Palmer

Martha Peach  
Barney Powers  
Louis Rabin  
David Rafkin  
Ellen Raynor  
Myrnice Roberts  
Joyce Rollins  
Miriam Rushmer  
Herbert Shondell  
James Schmehl

Harold Schwartz  
Jay Sedlick  
Erwin Shatus  
Toby Silbert  
Clark Smith  
Paula Stewart  
Harvey Stone  
Franklin Strobridge  
Joan Strobridge  
Shirley Thornton

Tom Thornton  
Bertram Traeger  
Ronald Valdes  
Susan Warner  
Sandra Willits  
Larry Wind  
Floyd Wright  
Bill Zierden  
Myra Lowenkopf

***"Master Craftsmanship For The Appreciative"***

**PICK-UP  
and  
DELIVERY  
SERVICE**



**Phone  
2-6129**

***"Miami's Oldest Exclusive Dry Cleaning Plant"***

**127-133 W. FLAGLER ST.**





## Miami Senior High School Band AL G. WRIGHT, Director

Myron Abramovitz  
Richard Adams  
Jerome Appling  
Millie Arthur  
Annette Buan  
Perry Carroll  
Toby Chambers  
Bryan Chastain  
Gloria Chronister  
Johnnie Cicero  
Bob Clark  
Kennon Costello  
Gene Cotton  
Mike Coulton  
Gail Davis  
Jaymes Dickson

Glenda Dumas  
Osgood Dykes  
Patty Ebsary  
Cathy Erwin  
Suzy Fellman  
Roberta Fisher  
Barbara Fleisher  
Claire Friedman  
Ruth Fritchie  
Ellen Gandy  
Maureen Geller  
Eleanor Gibbs  
Robert Glasser  
Sondra Goodrich  
Joel Grebin  
Alan Graubert

Diane Griffith  
Jim Hamilton  
Ken Hanson  
Jean Hooton  
Jerome Jacobs  
Barney Jacobskind  
Ove Jensen  
Hugh Jones  
Ivan Judy  
Arthur Kalkin  
Robert Kandell  
Mary Lou Kay  
Bob Keeler  
Wayne King  
Roy Lawler  
Ronald Lingo

Lawrence Linton  
Joyce Litts  
Barbara Lowrey  
Anne MacLachlan  
Belle MacVicar  
Barry Mann  
Alvin Marcus  
Esther Martinez  
Carl Meeks  
Barton Midwood  
Grace Nicholas  
George Norris  
Alan Olker  
Carol Orr  
Kenneth Perkins  
Augustus Perry

Leonard Rabin  
Jack Radloff  
Robert Reed  
Hunter Rogers  
Wayne Rumbaugh  
Sanford Schwartz  
Ann Shapiro  
Lucy Shrine  
Toby Simon  
Peggy Sledd  
Suzanne Stevenson  
Bill Taylor  
Worner Tucker  
Alejo Verdes  
Gerald Walker  
Janet Walker

Treasure Wohanka  
Bill Young  
Marilyn Zmuda  
*Majorettes:*  
Joan Andreu  
Charlene Heritage  
Barbara McCrirk  
Milbrey Thomas  
Margie Spiegel  
Lois Blanchard  
Frances Spector  
Barbara Tucker  
Barbara Halpern  
Carol Cody  
Wanda Steinberg  
Shirley Saylor

Barbara Heermance  
Dorothy Bailey  
Janet Payne  
Marcie Edmonds  
Shirley Plummer  
Nancy Veregge  
Jeanette Kuser  
Wanda Fix  
Betty Jo Kornhiser  
Sandra O'Neil  
Lloyd Tyson  
Marlene Brand  
Pat Farnam  
Eva Thornton  
Joy Kopelwitz  
Eileen Karns

## *Miami's First Music Store*

*featuring*

# Quality Band Instruments at Lowest Prices

• Pianos

★  
**MARTIN**

• Organs

★  
**HOLTON**

• Radios

★  
**BUFFET**

• Television

• Sheet Music

• Records

## *Band Instruments*

Established  
1916

# PHILPITT'S

*"Everything Musical"*

36 North Miami  
Avenue





## Miami Senior High School (Stingaree) Orchestra GLADYS DITSLER, Director

Jerome Appling  
Theodore Budowski  
Richard Carraro  
Dick Cooper  
Rex Dollar

Arnold Landsman  
Tom Langston  
Eugene Lee  
Barry Levin  
Jose Martinez

Bart Midwood  
George Himebaugh  
Barney Powers  
Jack Radloff  
Leander Rodriguez

Jay Sedlick  
Marvin Uram  
Alejo Verdes  
Reuben Verdes  
Bill Young

Stephanie Cohen  
Paula Chertok  
Frances Frome  
Barbara Halpern  
Sharron Klinn

Barbara Sikora  
Jackie Simmons  
Leona Small  
Sandra Shier

Barbara Tucker  
Josephine Vranish  
Marcia Young  
Dorothy Weiss



WHERE THERE'S  
COCA-COLA  
THERE'S HOSPITALITY

DRINK *Coca-Cola* 5¢

REG. U.S. PAT. OFF.

BOTTLED UNDER AUTHORITY OF THE COCA-COLA COMPANY BY



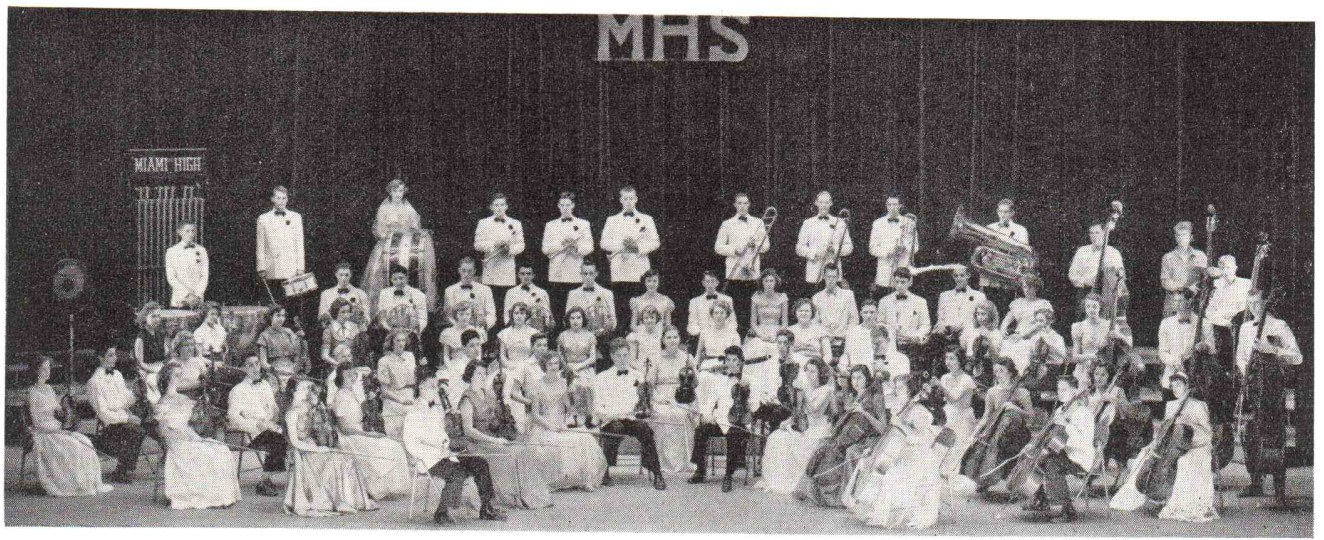

## Miami Senior High School Orchestra AL G. WRIGHT, Director

Richard Adams  
Robert Andreasen  
Ted Budowski  
Perry Carroll  
Robert Clark  
Dick Cooper  
Ralph Costello  
Gene Cotton  
Alan Graubert  
Jim Hamilton

Ken Hanson  
George Himebaugh  
Richard Hollander  
Ove Jensen  
Ivan Judy  
Jack Katzker  
Wayne King  
Henry Langen  
Roy Lawler  
Jose Martinez

Barry Mann  
Alvin Moss  
Jerry Rosen  
William Taylor  
Marvin Uram  
Sidney Wilck  
Bill Young  
Carl Meeks  
Tom Thornton  
Millicent Arthur

Lois Blanchard  
Annette Buan  
Paula Chertok  
Johnnie Cicero  
Patty Ebsary  
Cathy Erwin  
Suzy Fellman  
Barbara Fleishcher  
Claire Friedman  
Frances Frome

Sondra Goodrich  
Dianne Griffith  
Barbara Halpern  
Linda Hankamer  
Charlene Heritage  
Jean Hooten  
Sharron Klinn  
Marilyn Lamp  
Barbara Lowry  
Peggy Macey

Esther Martinez  
Sheila McGinty  
Janet Payne  
Marian Riley  
Barbara Sikora  
Jackie Simmons  
Frances Spector  
Suzanne Stevenson  
Arlene Sterns  
Margie Stormont

Joan Strowbridge  
Barbara Tucker  
Bettie Tucker  
Ruth Vellines  
Josephine Vranish  
Lita Ann Weisse  
Gail Widlaw  
Marilyn Zmuda  
Mary Lou Kay  
Marcie Young



*He Sells Cars*

## *A Salute* To The FLORIDA SCHOOL BANDS AND ORCHESTRAS



MIAMI

WEST PALM BEACH





## Boone (Orlando) High School Band CLARENCE W. RUMPF, *Director*

Sylvia Hardman	Kaye Moon	Judy Pickering	Dick McKinney	Mertyn Offenbach	Bonnie Piercy	Norene Martin
Wanda Underwood	Joe Parrot	Bill Spring	David Qualls	Carl Wigginton	Charlene Sinclair	Joyce Moore
Jean Atchison	Bobby Taylor	Phil Fekany	Bill Viehman	Lamar Wingert	Cynthia Schryver	Nancy Perkins
John Avera	Lulu Belle Wells	Charles Aylor	Robert Clark	Claude Calhoun	Evelyn Wilson	Bonnie Piercy
Edith Bethea	Julie McVicar	Jim Brown	James Leggett	Milton Wingert	<i>Majorettes:</i>	Barbara Richardson
Gene Cannon	Enoch Owens	Jim Culipher	Bill Robinson	Roy Black	Dot Bass	Valerie Scott
Pat Connally	Norene Martin	Wayne Gaskins	Louise Turner	Jack Couture	Glenda Jo Dotherow	Flossie Winfree
Bruce Howard	Peggy Wilson	Joel Glaser	Bob Alderman	Marion Harper	Judy Ewing	
Dixie Lee Lamb	Marcus Meadows	Walter Jones	Charles Hardin	Royce Ellingsworth	Sylvia Hardman	
Patsy Lemons	Fred Bergert	David Keyser	Duane Moore	Jack Kelly	Charlotte Hendrix	



## Quincy High School Band H. CARLTON MASON, *Director*

Ryan Edwards	Jane Porter	Clay Cox	Sue Peacock	Henry Rollins	Randall Kincaid	Barbara Durham
Joan Jordan	Lois Ann Chandler	Betty Freeman	Sandra Betts	Twyla Castleberry	Bill Deane	Angelia Harbin
Judy Woodward	Annette Hardee	Mary Betts	John Wilson	William McKeown	Paul Moses	Louise Parramore
Virgie Woodward	Hazel Hardin	Jackie Johnson	Bobby Bevis	Ralph Jackson	La Vaughn Peacock	Sally Wells
Martha Sullivan	Margaret Lou Warren	Sue Ann Lowery	Edward Woodberry	Sara Lee Kincaid	Bobby Owens	Mary Thompson
Chris Holman	Gergianna Clark	Mary Margaret Woodward	William Woodberry	Joe Miles	Page Lines	Theresa Larson
Peggy Parramore	Jeannette Clark	Thelma M. Strickland	Billy Brinks	Jennie Chandler	Frank Calhoun	Barbara Warren
Nancy Jacobs	Mary Sue Wells	Ruth Bradley Munroe	Bobby Carraway	Margaret Clark	Millard Paul	Joan Maynard
Betty Jo Haire	Miles Womack	Helen Clark	Tenny Deane	Tamsey Fain	Earl Perry	Betty Sue Carpenter
Bobby Bethea	Gloria Scott	Annette Waddell	Kent Morris			



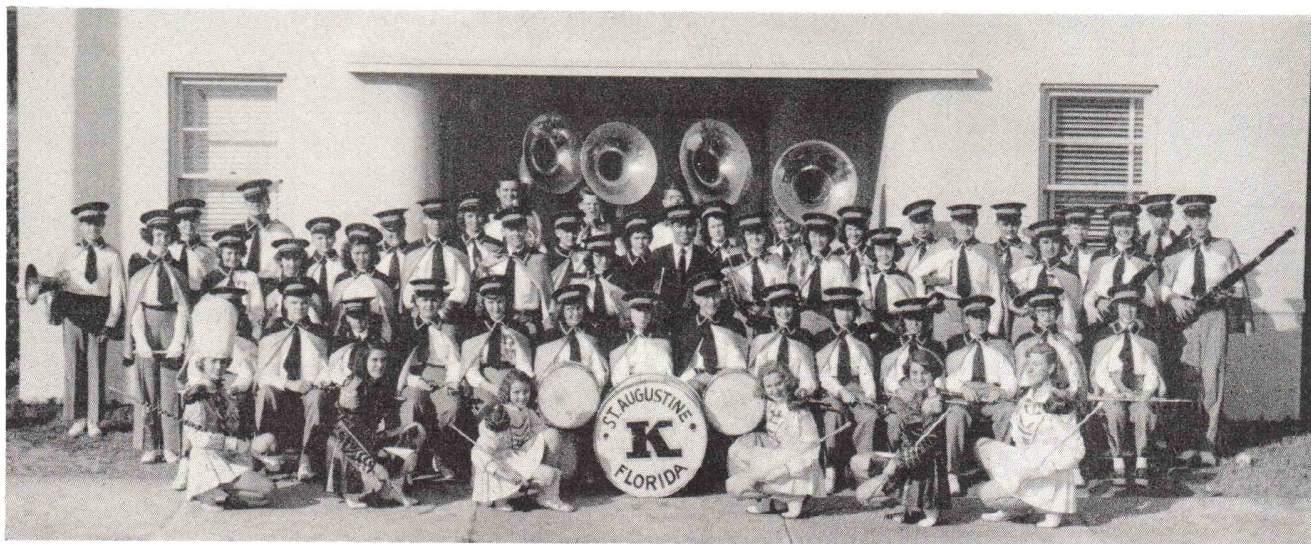

## Ketterlinus (St. Augustine) High School Band H. M. KING, *Director*

Charlotte King	Andy Miller	Shirley Usina	Bill Carter	David McConnell	Bobby Shepherd	Betty Jo Andrew
Lois Steinecke	Edna Merle Rahn	Jeanne Arnold	Kathleen Russell	Lewis Jenkins	Barbara Tindall	Betty Jaillette
Ricky Johns	Marilyn Grace	Thelma Jordan	Larry Tuten	Jimmy Seaman	Jean Dennard	Jo Ann Bush
Margaret Robinson	Mike Kerr	Andrea Jenkins	Harold Kendricks	Freddie Jacobs	Sharon Ponce	Jimmy Shearouse
Joan Sandiford	Alnez Hogle	Charles Smith	Jackie Bennett	Ronnie Hooker	Betty Kuhn	Llewellyn Bennett
Sylvia Swindull	Johnny King	Judy Thomas	Jimmy Brooks	Ione Perry	Donna Jean Cowart	Ray Barker
Judy Phipps	Carol Lancaster	Carolyn Anderson	Sue Webb	Gene Pope	Mary Cox	Jack Wasson
Rita Tart	Freddie Boska	Anita Anderson	Kenneth Fraser	Sylvia Todd	Anne Cochran	Roderick Mills
Yvonne Pacetti	Joan Shepherd	Jimmy Ogier	Van Lindsey	Kenny Prine		



## St. Cloud High School Band JOHN DEYOUNG, *Director*

Billy Allbritton	Mearl Clyde	LaJuan Fortson	Earl Hettinger	Sonya Lorenz	Winifred Miller	Joan Waldrop
Pat Andrew	Raymond Clyde	June Gilmore	Willeta Hill	Lawrence Mann	Pat Owens	Mary Lou Walker
David Black	Lillian Dickinson	Patsy Hahn	Barbara Jeffries	Russell Mann	Kim Rinaman	Sylvia Wardell
Tracy Bock	Cathrine Drummond	Linda Hale	Bill Kirkpatrick	Doit Mapes	Virginia Sackhoff	Alma Williams
Caryl Carns	Joan Duke	Jerry Handley	Marlene Kritz	Josie Maze	Peggy Schatzman	Frank Yeasel
Delbert Carns	Sylvia Fertic	James Hendrickson	Anne Laughrey			





## St. Petersburg Senior High School Band EVERETT L. ROBERTS, *Director*

Sylvia Hobe	Palme MacDonald	Joanne Harper	Chris Rager	Deane Mohr	Forrest Philsen	<i>Maorettes</i>
Carol Terpening	Tony Swain	Karol Long	Monte Chalmers	Sam Rubin	Bill Jones	Dolores DeGomar
Polly Swain	Dick Weaver	Henry Kasparik	Kenneth Kerns	George Jones	Danny Abbott	Doris Hustin
Beverly Nass	Sam Teresi	John Wilson	Josephine Taylor	Stanley Burch	Jim Smith	Barbara Keesler
Peter Rautenstrauch	Glenna Gilreath	Frances Willett	David Staton	Bob Peruche	Carol Marble	Sandra Collins
Lois Chambers	Evelie Fendeisen	Anita Jones	Bobby Saltz	Pat Cressler	Harriett Heimert	Sue Ellison
Faith Olsen	Tommy Sylvester	Lillian Olsen	Pat Martin	Bill Bohn	Carol Kendig	Carolyn Kupper
Marietta Richardson	Joey Chamberlain	John Cowan	Howell Winfree	David Blackburn	Bob Cherry	Patsy Goldtrap
Carl Griffith	Betty Reece	Donald Gould	<i>Captain</i>	Joan Mardis	Jim Hebert	Joyce Guncells
<i>Drum Major</i>	Alan Mason	Virginia Browning	Don Stevens	George Gaskill	Dave Justin	<i>Color Guard</i>
Annetta Eck	Frances Kieth	Jean Marschik	Ronald Miller	Lamarr Owens	Warren Bicker	Jim Budd
Sylvia Parker	James McGowan	Frank McCall	Jerry Florence	Marvin Whirle	Bill Schilling	Fred Lamb
Carolyn Insko	Jack Hedman	Dick Spencer	Jean Lewis	Eddie Siefried	Carol Queen	Fred Young
Don Robinson	Janet Sieck	Ted Lee	Bobby McLane	Charles McCollum	Claire Pomeroy	Alex Corbett
Ann Langley	Alice Thonen	Margie Gaskill	Walter Kaechele	Mike McCardell	Joanne Schindler	Jim Leware
Kenneth Zebro	Nancy LeVangie	Ralph Arnold	Sally Lumley	Richard Harrell	Lonamae Herndon	Charles Schuh
Eli: ibeth Armes	Mary Graham	Sonny Cruz	Kenneth Kulp	Bob Schilling	Bob Walton	



## Martin County (Stuart) High School Band ROGER L. DANCZ, *Director*

Isabel Mathers	Muncy Boyd	Nancy Lukens	Paul Reedy	Jimmy DeLoach	<i>Drum Major</i>	Mary Ann Chamblee
Neil Yingling	George Bozone	Pat Berry	Sammy Acree	Jimmy Crawford	John Fulton	Gwenn Chamblee
Jimmy Boyd	Anna Mae DeLoach	Mary Jane Rowell	Dewey O'Teen	Mickey Randolph	<i>Maorettes</i>	Lynn Chamblee
Jane Spires	Willetta Rawlins	Sally Backus	Mary Hellier	Joyce Foreman	Gale Handy	Betty Haggard
Joan Saunderson	Russell Keller	Jeanne Palmer	Joline Kickliter	Joyce Harrell	Carol Chason	Shirley Chason
Pam Cross	Billy Jacobs	Jack Stewart	Maria Morales	Henry Stanley	Merrian Marr	Nancy King
Brady Hartman	Florence Meggett	Dave Whalen	Allan Seggree	Dave Steele	<i>Martinettes</i>	Fay English
Vickie Rains	Betty Jane Stott	Mary Ann Lyon	Konrad Bobinski	Dave Burkey	Thelma Hall	Sandy Newman
Nancy Morrison	Carol Crandall	Rea Edenfield	John States		Bernice Callihan	



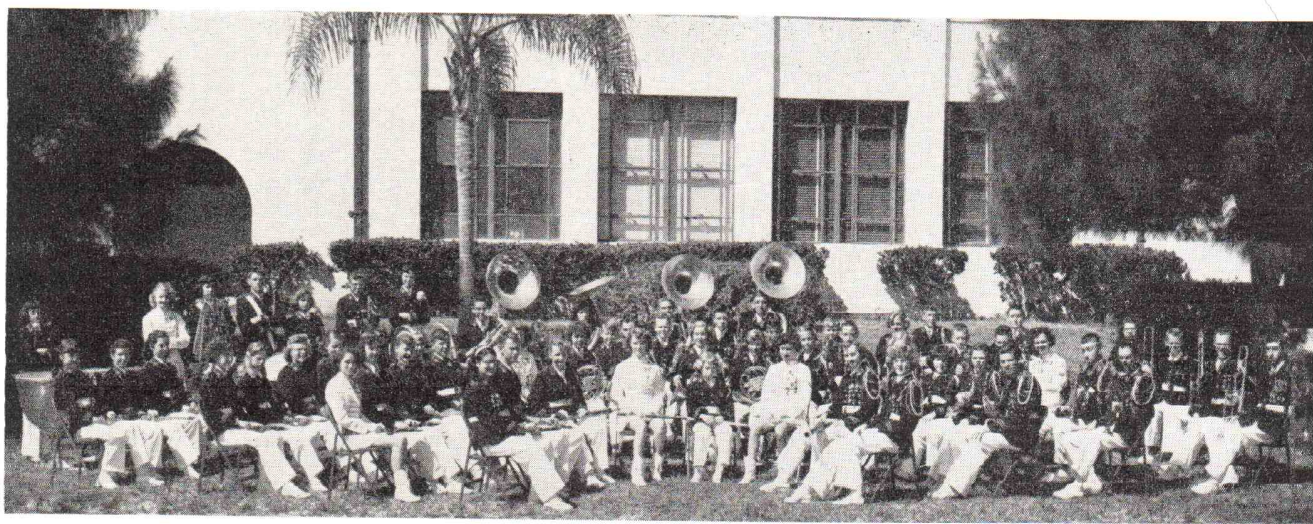

## Titusville High School Band *H. G. SHULER, Director*

Sue Boyd  
Ronnie Boyd  
Delores Bohannon  
Dorothy Bozeman  
Mary Carlton  
Donald Carrow  
Betty Jane Carlile  
James Carlile  
Phonnie Dawes

Lamar Davis  
Robert Elder  
Wade Evans  
Pat Forester  
Faye Goodwin  
Audrey Lee Gill  
Jeannette Hardister  
Frank Hallum  
Barbara Heller

Florence Herndon  
Marshall Hyatt  
Mae Hopkins  
Robert Hartman  
Glen Higgs  
Barbara Johns  
Catherine Johns  
Frank Johns  
Bobby Johns

Betsy Jones  
Anthoula Karantinos  
Sharon Leistner  
Karen Leisner  
Mona Jean Lee  
Bennie Jo Lee  
June Longeill  
Sally Morgan  
Larry Morgan

Delores Mazzatto  
Betsy Morrison  
Pat Munnis  
Betty McCusky  
Kay Peterson  
Marijo Price  
Calvin Price  
Elissa Potts  
Gloria Partlow

Barbara Ragin  
Martha Rhodes  
Margaret Revels  
Gene Sego  
James Schuster  
Donald Snowden  
James Snowden  
Jack Snowden  
Bobby Sullivan

Virginia Speer  
Howard Swink  
Gayle Vladyka  
Ken Vladyka  
Roger Vopelak  
Phyllis Wilson  
Don Webb  
Ann Whitaker  
Douglas Ziegler



## Vero Beach High School Band *ROBERT E. LEE, Director*

Esther Albrecht  
Joy Auten  
Jerry Bailey  
Richard Bartlett  
Barbara Beindorf  
Bobbt. Boudet  
Joe Conn  
Richard DeKold  
Bill Dempsey  
Robert Drury

Joyce DeVaughn  
Bonnie Eckhart  
Judy Fletcher  
Gladys Flood  
Margaret Fretwell  
Grace Glover  
Gretchen Graves  
Sonia Grier  
Bob Gunter  
Larry Hancock

Barbara Hart  
Robert Hart  
Billy Harp  
Romona Helpling  
Andy Helseth  
Cathy Hill  
Joy Hill  
Reba Holmes  
Philip Jenkins  
David Jones

Edward Jones  
Barbara Kearns  
Lois Kuster  
Connie Mahaffy  
Phillip McElhaney  
Brenda McDuffy  
Annette Montgomery  
John Morse  
Sam O'Neal  
Bill Orth

Kenneth Owens  
Vernon Owens  
Marilyn Paddock  
Jackie Parks  
Myrna Reams  
Barbara Routh  
Augusta Ryall  
Joan Sapp  
Bobby Schlitt  
Colin Sims

Phyllis Sims  
Johnny Smeltzer  
Buzzy Smith  
Ralph Smith  
Bobby Sullins  
Sam Teague  
Ruth Terry  
Jimmy Tillman  
Dow Vickers  
Edwin Walker

Bob Whittier  
Peggy Whittier  
Hale Williams  
Roland Wood  
Bob Wroblecki  
Bob Zipperer  
Nelta Zipperer





## Williston High School Band WILLIAM J. STARK, *Director*

John Sapp	Caroll Sandlin	Jimmy Williams	Allan Brooks	Lionel Robinson	Shirley Hanna	Eva Daniels
Baker Brooks	Carl Pinkston	Bobby Bullard	Alyce Faye Avera	Elizabeth Whitener	Keith Petteway	Gail Landrum
Gertrude Knight	Bill Sandlin	Alton Geiger	Ann Neal	Patt McCormick	Bruce Smith	Sheila Bowman
Carole Wise	Patty Robinson	Bobby Sandlin	Madeline Courtney	Leland Jordan	Joyce Mauldin	Valerie Davis
Leone Sapp	Arlene Henderson	Shelia Lee	Ralph Avera, Jr.	Elihu Ross	<i>Majorettes:</i>	Judy Gilly
Billie Sue MacDonald	Melvyn Courtney	Ed Barton	Allen Smith	Carolyn Barton	Gail Fugate,	Billie Carter
Joe Smith	Donny Acree	Davis Smith	Edward Jordan	Louise Beck	<i>Head Majorette</i>	Sandra Lynn



## Wimauma High School Band JOHN W. BARRETT, *Director*

Joyce Fort	Margarie Barmore	Joyce Turner	Jimmy Hall	Elane Glass	<i>Majorettes:</i>	Marjorie Johnson
Maryetta Bryant	Pat Saffold	Beverly Willis	Leon Merrill	Alice Fulcher	Jimmie Clenney	Shirley Capps
Ann Johnson	Clarissa Parker	Lillian Jones	Keneth Faulk	Dan Jenkins	Lynette Donaldson	<i>Flag Carriers:</i>
Mary Ann Colding	Annette Simmons	Roger Clenney	Lamar Lyles	Martha Walker	Lorraine Parker	Betty Porter
Martha Stephens	Calvin Lyons	Betty Knowles	M. Lou Thorpe	Doris Moody	Clarissa Parker	Mary Ann Sage
Grace Copeland	Edith Fegenbush	Wayne Davis	Lonnie Keene	<i>Drum Major:</i>		
Jeraldine Colding	Jimmie Clenney	Dan Fletcher	June Spencer	Linyood Mitchell		





## Winter Haven High School Band ROY V. WOOD, *Director*

Carla Allen	Mary Bob Dicks	Sue Ann Woodall	Joann Krause	Robert Pfeiffer	Phillip Yaborough	Claire Ellis and
Lois Charles	Mary Lee Giddings	Jerry Pierce	Emma Hatton	Etsol Roberts	John Barton	Joann McCall,
Raymond Delgado	Kay Glouser	Margaret Ganter	Auvenec Allen	James Traviss	Bobby Boland	Co-Captains
Claire Ellis	Gail Heath	Lila Jo Selman	John Faulk	Ronald Willis	Charles Husbands	Allen Auvenec
Margaret Morgan	Miriam Henderson	Carolyn Watkins	Reba Mathews	Billy Yon	Clyde Johnson	Sharon Boyle
Betty Waldrop	Rudy Holton	Carol Briner	Nell Rodgers	Donald Davis	Richard Granger	Mary Ellen Brown
Shirley Yon	Marlene Hurst	Carol Johnson	Jack Sites	Betty Grace	Pat Evans	Betty Grace
Norma Laidler	John Larson	Chuck Noe	Sally Tapp	Sally Shinn	Jim Anderson	Joann Krause
Martha Lou Scott	Joann McCall	Raymond Connor	Edward Bailey	Bobby Evans	Lance Charles	Jo Tapley
Janice Conoley	Neal McDaniel	Wally Delaney	Stanley Bates	Laroy Aldeman	Leslie Dunson	Betty Waldrop
Morita Mann	Ausby Owen	Jimmy Evans	William Graves	Carol Bushong	Shirley Lewis	Del Marie Dunson
Anne Stolz	Earl Pettijohn	Bobby Paullin	William Howard	Terry Goff	Richard Lovier	Helen Johnson
Sharon Boyle	Barbara Rouse	Margie Purvis	Helen Johnson	Jimmy Ivey	Gene Priest	Reva Nell Lynch
Joan Faye Brown	Jo Tapley	Bob Savage	Charles Lynch	Charlotte Marsh	Dwight Towne	Alice Partin
Mary Ellen Brown	Louise Tillery	Jerry Counter	Lynn Mannix	Phil Moss	<i>Majorettes:</i>	Helen Snead
Joye Courtney	Jerry Whitehead	Frank Kunberger	Donald Merritt	Ronald Reeves	Carla Allen, Captain	



## Winter Park High School Band EDGAR W. WILLIAMS, *Director*

Ann Parker	Sonya Frezieres	Billy Nichols	Elaine Green	Luciann Boyd	Corky Barkley	James Wright
Sue Reece	Jo Ann Jump	Sue Moseley	Tommy Hurley	Betty Cook	Herbert Dunne	Mary Wright
Sandra Yahneke	Butch Selling	Marilyn Callin	Bob Jump	Diane Ferguson	Dorothy Loomis	Sandra Crawford
Alys Boyd	Florence Walleker	Celestino Costantino	Millard Owen	David Fuller	Joy Wheaton	Jack Flanders
Sally Browning	Walter Wiggins	Pat Ponder	Ronnie Smith	Bonnie Lewis	David Barkley	Jimmy Page
Bonnie Buck	Mary Lou Adams	Sandra Quance	Hunter Toole	Carol Sawyer	Eddie Browning	Donna Vincent
Beth Byrant	Billy Hiscock	Janice Woodruff	Ronnie Holman	Adair Wheaton	Pat Meador	Howard Van Hyning
Billy Ellenback	Bob Burkett	John Clementson	Helen Hunter	Richard Anderson	Larry Thomas	Malcolm Glass



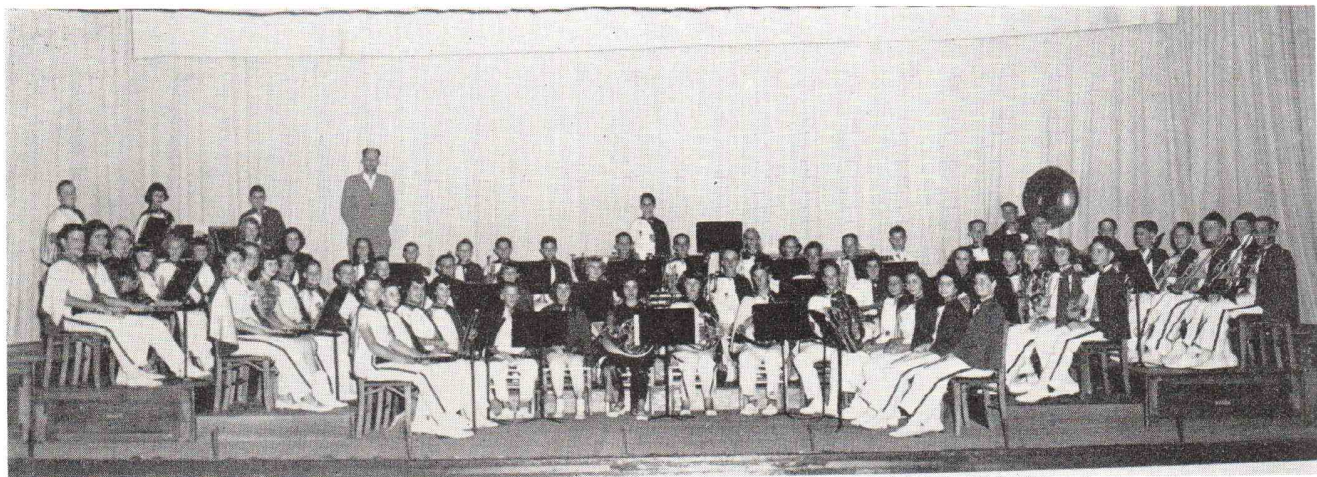

## Northboro-Conniston Jr. High School Band (WPB) ROBERT C. SLIKER, *Director*

Ruth Haymond  
Judith Jacobs  
Martha Odom  
Michael La Cagnina  
Joe Thompson  
Jim Clark  
Rebecca McCully  
Mike Markham  
Patsy Speece  
Faith Martin

Nancy Goshorn  
Mary Jo Felsing  
Phillip Padgett  
Darrel Horton  
Betty Pappus  
John Frazier  
Linda Hughes  
Jane Smith  
Judy Johns  
Forest Hangge

Blair Little John  
Jerry Brown  
Linda Atkinson  
Bill Stevans  
Sandra Symonds  
Bonnie Klaeger  
Paula Riggs  
Richard Burnham  
Kendall Harris  
Pat Markham

Guy Hennecey  
Wayne Williams  
Doris Wedge  
Jim Garrett  
Sam Humphries  
Cynthia Bryant  
David Green  
Richard Van Epp  
Kathy Gibson  
Joel Faircloth

David Brooker  
Caroline Pittard  
Rosalie Dunn  
Richie Treadwell  
Linda Boise  
Margaret Mitchell  
Don Carroll  
John Markham  
Tommy Vernon  
Laura Lissenden

Betty Jo Teagle  
Tommy Holden  
Eston Haymond  
John Brooker  
Billy Burns  
Hiram Eberlein  
Rickie Mobley  
Jim Jordan  
Ronnie Diedrich  
Marc Julius

Bob Godwin  
Buddy Teagle  
Mary Bierley  
Patsy Kelley

### Atlantic National Bank

of

WEST PALM BEACH, FLORIDA

Complete Banking and Trust Facilities

Clematis Street at Olive Avenue

MEMBER FEDERAL DEPOSIT INSURANCE CORPORATION  
MEMBER FEDERAL RESERVE SYSTEM

*Welcome Bands!*

**Boutwell's**  
**DAIRY**  
INC.

LAKE WORTH,

FLORIDA

**Grant**  
**FURNITURE CO.**

• HOME OWNED • HOME OPERATED •



*Holsum*  
 THE MOST COMPLETE  
 RETAIL AND WHOLESALE  
*Bakery*  
 IN THE PALM BEACHES  
 417 OKEECHOBEE ROAD  
 PHONE 2-3851

HEADQUARTERS FOR  
**Television Sales and Service**

IN THE PALM BEACHES

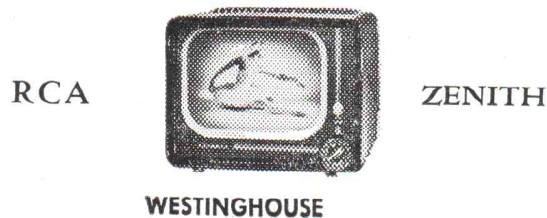

*Buy Brand Names*

**FELDER**  **BELL, inc.**  
*Electrical Appliances*  
 310 SOUTH OLIVE WEST PALM BEACH  
 Lloyd Bell

We Bow  
 to our Champions

•  
 Welcome  
 to  
 WEST PALM BEACH

•  
**MORRISON'S  
 CAFETERIA**

WEST PALM BEACH

*Proud of Our Boys  
 And Proud of Our Girls  
 ... And Proud to Welcome to  
 West Palm Beach*

**PALM BEACH  
 GLASS DEALERS  
 ASSOCIATION**

- Cadillac Glass Corporation
- Gentry Bros. Paint & Glass Co., Inc.
- Lee's Glass & Mirror Shop
- Sasser's Glass Works, Inc.
- Watkins Paint & Glass Co.





## Palm Beach (W. Palm Beach) High School Orchestra

HOWARD B. SWYERS, *Director*

Marion Haymond  
Marguerite Worley  
Henryetta Lovett  
Margaret Hall  
Wilton Hardy  
Dolores Messer  
Alice Funk

Nancy Yelvington  
Bunny Shoucair  
Mabel Tippin  
Robert Worley  
Lee Embry  
Dorys Rosen  
Linda Berryman

Joan Coachman  
Diane Loertz  
Catherine Hamm  
Ellen Holder  
Jimmy Frazier  
Regina Shoucair  
Nancy Brown

Elise Collins  
Sandra Thornton  
Mary Ann Lassiter  
Jackie Hailey  
Dorothy Price  
Nancy Patton  
Arminta McNeilan

Albert Wilber  
Donald Haley  
Bill Flanders  
Tina Powell  
Richard Lichauchio  
Carole Moore  
Joanne Caesar

Barbara Tucker  
Barbara Curtis  
Paula Gibson  
George Mounts  
Emmett Rozier  
Bill Parks

David Speir  
Betty Countant  
Bob Jeter  
Fred Flanders  
Gail Temple  
Mary Jo Dickinson

*Wert's*

WIRK

WEST PALM BEACH

*"Everybody's Listening"*

Jack's Cookies

—Good for You—

For the Kiddies Too

JACK'S COOKIE COMPANY

TAMPA

FLORIDA

SECURITY ABSTRACT &  
INSURANCE COMPANY

"Since 1913"

Box 869 • Phone 2-0841

WEST PALM BEACH

FLORIDA



## Boynton Landscape Company

INCORPORATED

LANDSCAPE DESIGNERS and CONTRACTORS  
MAINTENANCE and SUPERVISION of ESTATES  
FLORISTS • NURSERYMEN

400 - 408 S. COUNTY ROAD  
PALM BEACH, FLORIDA

*"Direct from Farm to You"*

## M c A R T H U R JERSEY FARM DAIRY

*Producers and Distributors*  
**JERSEY DAIRY PRODUCTS**

501 DATURA ST.

PHONE 5624

## FLORIDA BANK & TRUST CO.

At WEST PALM BEACH

MEMBER OF THE FLORIDA NATIONAL GROUP  
MEMBER OF THE FEDERAL DEPOSIT INSURANCE CORP.

## GENTRY BROS.

PAINT • GLASS  
WALLPAPER

439 Fern Street.

Phone 3-5711

WEST PALM BEACH

## The Roofing & Sheet Metal Supply Co.

WHOLESALE HARDWARE

911 SOUTH POINSETTIA AVENUE  
WEST PALM BEACH, FLA.

## SERVICE IRON, INC.

*Custom Fabrication*

STRUCTURAL STEEL • ORNAMENTAL IRON

PAGE Chain Link Fence

911 S. DIXIE

WEST PALM BEACH, FLA.

## "RIDE THE BUS"

Congratulations

FLORIDA BAND and ORCHESTRA  
CONTEST

FLORIDA CITIES BUS CO.

*serving the Palm Beach area*

4200 Georgia

Phone 3-5611

## Greetings

FROM





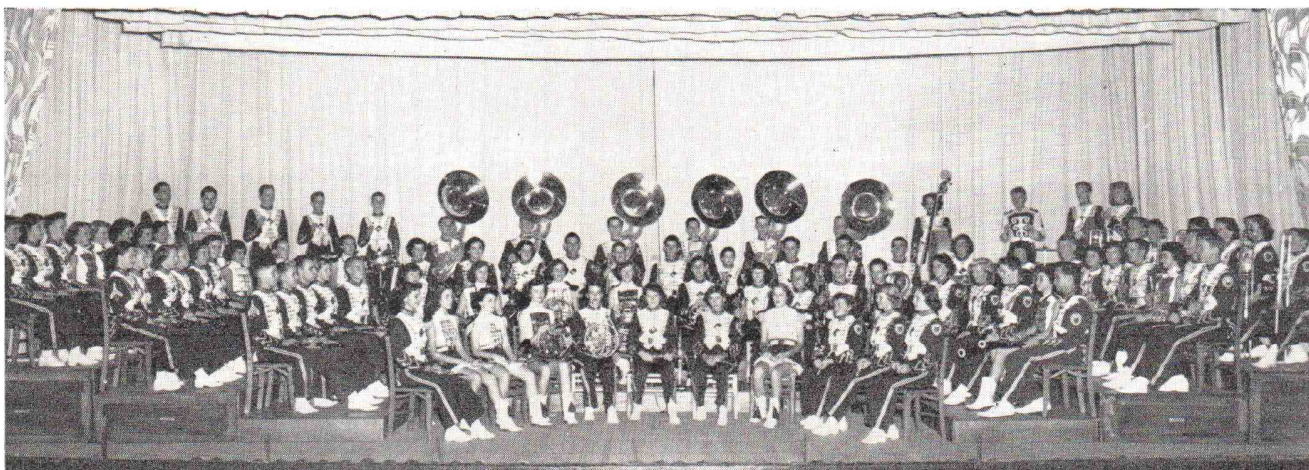

## Palm Beach (West Palm Beach) High School Band HOWARD B. SWYERS, *Director*

Nancy Patton	Catharine Hamm	Elaine Fitzgerald	Dick Curl	Paula Gibson	Julia Doudna	Jon Powers
Libby Hartsfield	Henryetta Lovett	Judy Tathwell	Joan Coachman	Marion Haymond	John Paul Carland	Duanne Curran
Armintha McNeilan	Margaret Hall	Barbara Emmett	Mary Louise Collette	Barbara Waters	Barclay Henderson	Jimmy Frazier
Shirley Wood	Tina Powell	Rosanne Kalil	Martin Haymond	Eric Bailey	David Conlin	Joc Ryan
Ellen Holder	Oscar Bachman	Fannie Hassinger	Jimmie Stalnaker	Bill Parks	Linda Berryman	Bob Jeter
Nora Lee Franck	Joan Allen	Dorys Rosen	Chris Parmelee	Paul Phelps	Barbara Martin	Fred Flanders
Marguerite Worley	Dorothy Moskowitz	Jane Wilson	Albert Wilbur	Mary Ann Lassiter	George Cranford	Fred Heide
Jackie Hailey	Mona Graham	Bruce Garwood	Lois Wilhelm	Paula Porcher	Teddy Van Istendal	Gary Franck
Donald Haley	Kent Taylor	Mary Louise Munn	Gwen Walls	Betty Coutant	Emmett Rozier	Danny Cline
Bill Flanders	Anita Bryan	Diane Loertz	Joanne Caesar	David Speir	Carolyn Allen	Bob Butt
Bill Reed	Emily Phillips	Richard Lichauco	Barbara Tucker	Wilton Hardy	Tommy Ryan	Gail Temple
Julie Hartsfield	Claudia Haskins	Carole Moore	Corene Fountain	Bob Curl	Frank Babcock	Mike Wolfson
Eddie Griffin	Lorraine Franklin	Billy Allen	Barbara Curtis	George Mounts	Jack Bierley	



### Band Instruments

CONN  
SELMER  
OLDS  
ARMSTRONG  
KING  
LEEDY & LUDWIG

*World's Finest  
Band and Orchestra  
Instruments*



### Band Instruments

PAN AMERICAN  
BUNDY  
OLD'S AMBASSADOR  
CARL FISCHER  
LE BLANC  
LUDWIG & LUDWIG

**Baldwin**  **Pianos**

**USE OUR CONVENIENT RENTAL PURCHASE PLAN**

**LEGGETT**  
**Music Company**

522 CLEMATIS STREET

• WEST PALM BEACH •

PHONE 5697 — 34864

*"Oldest and Largest Music Dealer in the Palm Beaches"*



# About the Bands . . .

## MANATEE COUNTY HIGH SCHOOL BAND

### Bradenton

CHARLES QUARMBY, *Director*

There are three bands at Manatee High this year. Membership in the organizations is determined by a series of auditions and written examinations. These bands are: the Marching Band of 85, the Manatee High Concert Band of 65, and the newly-formed Honor Band composed of 32 members.

The "Hurricane" Marching Band plays and performs on the field for all football games at home and away, and participates in numerous parades throughout Southwest Florida during the winter season.

The Manatee Concert Band plays several concerts during the second semester of school, and participates in District and State Band Festivals sponsored by the Florida Bandmaster's Association. This band was host to the District II Contest in Bradenton this year.

The third band at Manatee High is the "Manatee Honor Band". The public performances by this select group are in great demand by the community and surrounding areas. Membership in this group is limited and provides great incentive for all instrumental students at Manatee High School.

The band officers of the 1952-53 school year are: President, Doris Kretschmar; Senior Rep., Martin Trapp; Junior Rep., Bill Armstrong; Soph. Rep., Rosalind Rice; Secretary, Retha Strickland; Librarian, Louis Vertich.

## WASHINGTON COUNTY HIGH SCHOOL BAND (Chipley)

M. C. THOMPSON, *Director*



The Chipley High School Band is an active musical organization. The band performs for all football games and other community affairs.

Out-of-town engagements this year include: Participation in "Band Day" programs at University of Florida in Gainesville and Florida State University in Tallahassee, the Armistice Parade in DeFuniak Springs, the "National

Peanut Festival" in Dothan, Alabama, and the Sixth District Band Festival in Tallahassee.

The Chipley High School Band is the only band in the Sixth District that has participated in the State Contest for the last four years.

Mr. Thompson is completing his eleventh year in the Florida School Band field. Before coming to Florida, he directed school bands in North Carolina for several years. His bands have participated each year in the Band Festivals (excluding the war years when the Festivals were discontinued).

## CLEARWATER HIGH SCHOOL BAND

STEPHEN W. YANETOVICH, *Director*

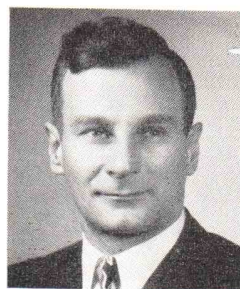

Clearwater Senior High School Band has a long history of outstanding achievements. The band represented the State of Florida in the 1952 National Cherry Blossom Festival in Washington, D. C. The band has participated in numerous local and state functions, such as the Governor's Inaugural Parade, Gasparilla, Festival of States, Sarasota Pageant. In Clearwater the band is a prominent attraction playing many colorful parades, and variety musical shows, as well as participating at all school football games and other athletic events. The band is an important part of the school, community and state activities.

Mr. Rocco Grella was organizer and directed the band for 20 years and retired in 1947. Stephen Yanetovich has been the director of the band for the past six years. The Clearwater High School Band of 123 members and the Clearwater High School Orchestra of 56 members are both under his direction, as is the Elementary Band of 204 members.

## COCOA HIGH SCHOOL BAND

ROBERT ROTH, *Director*

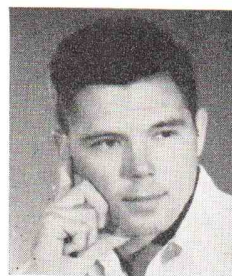

Cocoa High School band has been organized since September, 1947. The same problems all other bands have at the start existed here also: no uniforms, music, equipment, or trained musicians, etc. The growth has been steady and now there are 78 members with uniforms and instruments.

We participate in all school and community activities. The band is particularly proud of its academic standing. Over half of our members are on the honor roll every month. Band members predominate among the membership of the Beta Club and the Honor Society. We have no merit system—no roll is checked—but attendance is very seldom less than 100%.

Bob Roth, the director, served in the Air Forces as a B-17 and B-29 pilot and now holds the reserve commission of Captain in the U.S.A.F.R. He has attended summer schools for the past six years, earning an M. A. degree in biology and administration at Peabody College in Nashville. He was originally graduated from Lake Forest College. At present he is also the assistant principal at Cocoa High School.

Kenneth Dooley, the assistant director, did his undergraduate work in music at Butler. Before coming to Cocoa, he taught for two years in Indiana where his bands were awarded "excellent" ratings.

At the state contest held in Tampa in 1952, the Cocoa High School band received two "superior ratings" and one "excellent." It has consistently been awarded "superior" ratings at the district band festivals.



## About the Bands . . .

### CORAL GABLES SENIOR HIGH SCHOOL BAND

LOGAN O. TURRENTINE, *Director*



Logan Turrentine joined the faculty of the Department of Music at Coral Gables Senior High School the first year of the new school. A graduate of Miami Senior High School, he was in band and was Drum Major for three years. He received his Bachelor of Music Education degree from the University of Miami where he was in the band for four years and was Drum Major for three of the four years. He is a member of Phi Mu Alpha Sinfonia National Music Honorary Fraternity, and Iron Arrow, highest honorary fraternity on the University of Miami Campus.

He organized a school dance band of fifteen pieces and produced the recent North-South Half-time Pageant which received nationwide acclaim for its originality and outstanding performance.

### SEABREEZE HIGH SCHOOL BAND (Daytona Beach)

RAYMOND T. MOELLER, *Director*



Before World War II, the Seabreeze High School Band was skillfully conducted by Bill Heney. Mr. Heney has retired from the music profession.

The Seabreeze Band was reorganized in 1946 by Carl Hulbert. Since that time the band has entered the various district and state contests. The size and playing ability of the band has steadily increased, its present size being over 60.

Seabreeze band students are fortunate in being located within two blocks of famed Peabody Auditorium, the Oceanside Bandshell, not to mention the "World's Most Famous Beach." The band is invited to play on many more occasions than they are able to accept.

The Seabreeze Band Association, a group composed of parents and interested citizens, back the band and its director in a most helpful manner. A skillfully constructed constitution and by-laws help maintain the harmonious atmosphere enjoyed by the band members and its director.

Mr. Moeller came to Seabreeze in 1952. From a sound fundamental beginning under the late P. J. Gustat, Mr. Moeller entered Stetson University, playing first oboe in both the band and orchestra. Formal education was interrupted by a tour of duty with the U. S. Navy. After graduation from the U. S. Navy School of Music in Washington, D. C., Mr. Moeller served for 19 months as first oboe with the U. S. Navy Academy Band at Annapolis, Maryland. At the close of his enlistment, Mr. Moeller was invited to join the famed U. S. Navy Band in Washington, D. C., by Commander Charles Brendler. The moment to choose whether to be a professional musician or to continue training for teaching young people was at hand.

Mr. Moeller received his Bachelor of Music degree

from Stetson University in 1950. Graduate work was interrupted to accept the position as director of band and orchestra at North Fulton High School (Class "A"), Atlanta, Georgia.

Mr. Moeller played two years with the Central Florida Symphony, and is currently engaged for the fifth season as oboist with the Daytona Beach Municipal Band.

### MAINLAND HIGH SCHOOL BAND (Daytona Beach)

WILLIAM J. BENTON, *Director*



The Mainland High School Band of Daytona Beach was organized in 1937 and has been under its present director since 1941. The steady growth of the band during the past few years may be attributed to the help and encouragement given the band by the Supervising Principal of the Daytona Beach Mainland Schools, Mr. William B. Treloar; the progressive Volusia County Board of Public Instruction, and the Mainland High School Band and Orchestra Parents Association.

William J. Benton, the director of the Mainland Band, is a graduate of Mercer University of Macon, and holds bachelor of arts and master of arts degrees from that institution. He has served as Chairman of District 4 of the Florida Bandmasters Association, Vice President of the Florida Orchestra Association, and is now President of the Florida Orchestra Association.

The Mainland Band is very active in its own community and is much in demand for parades and concerts in the eastern and central parts of Florida. It participated in the 1951 State Contest in St. Petersburg and the 1952 State Contest in Tampa last year. It is composed of both senior and junior high school students and is competing in Class BB.

### CORAL GABLES SENIOR HIGH SCHOOL ORCHESTRA

PAUL CREMASCHI, *Director*



Prior to entering the public school music teaching field, Mr. Cremaschi played in and directed professional orchestras and bands. He received his bachelor of science and master of arts degrees from New York University.

In 1945 he took up his duties as Director of Music at Ponce de Leon High School in Coral Gables and moved over to Coral Gables Senior High School in 1950.

Mr. Cremaschi has held numerous committee offices in state music organizations. Among others—secretary of Florida Orchestra Association, 1950-51; president of Florida Orchestra Association, 1951-52; and chairman District 1, Florida Bandmasters Association, 1951-52.

Quoting Mr. Cremaschi, "There are many factors that contribute toward a successful instrumental music department in a large modern high school. We in Coral Gables in addition to having a splendid student body to work with, enjoy the wholehearted cooperation of a wonderful Band Patrons Association. Our county school administration through the erection of modern music buildings and annual money allotments has done much to make our county set-up outstanding not only in the State of Florida but in the nation as well."



## About the Bands . . .

### DELRAY BEACH HIGH SCHOOL BAND

RAY DeMARIS, *Director*



The Seacrest High School Band, in addition to playing its own school concerts, football games, Fishing Queen Contest and Easter Sunrise Service, marches in the Orange Bowl Parade, Gladiola Festival Parade, Fiesta Del Sol Parade, and plays for civic events in Boca Raton, Delray Beach and Boynton Beach.

This is the Band's first year to enter Class B competition.

Ray DeMaris, Director, B. S. M. Drake University, Graduate work at the University of Southern California. Before coming to Delray Beach he taught Instrumental Music for sixteen years in the Public Schools of Birmingham, Alabama, two and a half years at Birmingham Southern College, and one year in the Public Schools of Fullerton, California.

### FORT LAUDERDALE HIGH SCHOOL BAND

HARRY F. McCOMB, *Director*



The Fort Lauderdale High School Band, directed by Harry F. McComb does for its school and community what any good school band should do: entertains the football fans with snappy, costumed half-time shows, provides stirring music for parades, participates in programs of civic and industrial nature, entertains the student body at school assemblies, and presents more serious concerts for music lovers.

During the past year the concert band, the marching band, the majorette corps, the dance orchestra and solo and ensemble groups have provided a total of 125 musical programs for the school and community.

Running concurrently with these activities is a continuous and progressive program of musical education and advancement for each of the band members. Evidence of the uniformly high degree of musical proficiency obtained by Fort Lauderdale High band students is to be found in the number of college and school of music scholarships awarded to "Flying 'L'" band graduates.

Since 1938 the Fort Lauderdale High School Band has consistently received top ratings in district and state contests.

Band director, Harry F. McComb, holds an A. B. degree in music education from the University of Miami and a M. A. degree in school administration, guidance, and supervision from the University of Michigan. He is a Kiwanian, past-president of the Florida Bandmasters Association, member of University of Miami Summer Band Camp faculty, member of the American Bandmasters Association, and president-elect of the Florida Music Educators Association.

### SOUTH BROWARD HIGH SCHOOL BAND (Hollywood)

DAVID W. SHEPPARD, *Director*



The South Broward High School Band was organized by the Rotary Club in 1947 as a group for under-privileged children. In 1949 it became affiliated with the school system and is now considered one of South Broward's outstanding organizations.

In 1952 a feeder program was organized in the elementary grades and the High School Musicians were separated into two

groups—Junior and Senior Bands.

The Band Patrons Association, which is active in guiding and financing the Band, purchased new uniforms for the Senior Band in December of 1951.

The Broward Band and Majorettes participate in the usual school activities; civic programs and parades; and presents a series of concerts each year at the New Band Shell in Hollywood.

This year, for the first time, the Band and Majorette Corps (along with one French Horn Solo) entered the district contest and were awarded First Divisions in all phases.

David W. Sheppard, Director of the South Broward Band, received his A. B. Degree at Erskine College, and M. A. Degree at Columbia University, New York City. Two and a half years additional study was devoted to music and music education at Converse College.

Mr. Sheppard was awarded the honor of "Best Male Musician" at Erskine in 1939; directed his own dance band four years; played in college orchestras, bands and civic symphony for several years.

In State and District competitions, his groups and solos have averaged better than ninety per cent First division ratings; and in 1951, the Spartanburg High School Band, under his direction, was selected to replace the All-State Band at the State Teachers Meeting.

Mr. Sheppard left his position as Senior Music Director in the Spartanburg City Schools to take over the South Broward High School Band in September, 1951.

### HAINES CITY HIGH SCHOOL BAND

A. L. RINE, *Director*



The Haines City High School Band, under the direction of Mr. A. L. Rine for the seventh year, has become a prominent part of the school and community life of Haines City. It plays at all the football games, gives a series of concerts during the football season, goes as an organization or sends various members to entertain the tourists and club groups, and plays an important part at the

Easter Sunrise Service. The band appeared at the District Contest and the State Contest in 1952, and was awarded a final rating of "Superior" at both appearances.

Mr. A. L. Rine, the director, is a four year graduate of the University of Tampa. He has studied also at the University of Florida and Florida State University. He was band director in Sumter County prior to coming to Haines City.



## About the Bands . . .

### ANDREW JACKSON SENIOR HIGH SCHOOL BAND (Jacksonville)

PHILIP B. SPEER, *Director*



The Andrew Jackson Band was organized in September, 1945 under the direction of the late Milton B. Weary, and since that time has performed for all home football games and several out of town games. It has also appeared in numerous parades, civic affairs, radio broadcasts, and each year participates in the annual Kiwanis Charity game and the New Years Day Gator Bowl Game.

The band was first associated with the State program by appearing at the District Contest in St. Augustine, March 1947, and at the State Festival in Miami the same year. It has entered the contest each year since that time.

The Jackson band department initiated a new educational program for its band members at the beginning of the '52-'53 term by inaugurating a complete and full sophomore band with majorettes as a complete and separate unit in parades, concert, at football games, and appearing in district contest as a class A Band. The Senior Band is composed of juniors and seniors with a few outstanding sophomores to round out the instrumentation. This band is in class AA.

Philip B. Speer, director of the Jackson Bands, graduated from Mansfield State Teachers College, Mansfield, Pennsylvania in 1940 with a Bachelor of Science degree in Music Education, and taught in the public schools in Pennsylvania before serving in the Air Corps. He is now in the process of earning his Master degree from F. S. U. at Tallahassee, Fla.

Mr. Speer accepted the position of bandmaster at Kirby-Smith Junior High School in Jacksonville in December, 1947 and remained in that position until January, 1952, at which time he accepted the position of bandmaster at Andrew Jackson High School.

### LAKE WORTH HIGH SCHOOL BAND

JOE LUSK, *Director*



The Lake Worth High School Band under the direction of Mr. Joe Lusk is the pride of the community. Annually the band presents a series of concerts for the City and cooperates with civic and patriotic groups for special programs. The Trojan Band also participates in a full schedule of activities throughout the year. At football games both at home and away they present attractive and

entertaining shows. For a number of years the band has played for the Orange Bowl Parade, as well as the Fiesta del Sol and the Gladiola Festival.

Their dancing majorettes have attracted considerable attention with their half-time presentations and their tricky parade maneuvers. Twelve in number, the girls can do anything from military marching to boogie-woogie.

This year the band is one of the first in the state to add a complete section of Altoniums and Tromboniums to the Marching Unit.

A program has been undertaken by the Board of Edu-

cation to improve housing facilities of the band. Already acoustical treatment for ceiling and walls has been completed and permanent platform risers have been installed in the band room. Plans call for building of practice rooms and additional storage space.

Through the efforts of Mr. Lusk and the cooperation of the school administration and the community, in five years, the band has grown from thirty pieces to a concert band of seventy and a marching unit of eighty-four. For the last two years the band entered State Competition and received Superior rating on concert, marching, and sight reading.

Joe Lusk, the director of the Lake Worth High School Band, assumed that position five years ago. He is a graduate of Marshall College, where he received his A.B. and M.A. degrees. He played in the percussion section of the College Symphony and the concert band. Graduate work was done by him at the University of Michigan School of Music. For several years he was a member of the Huntington Symphony Orchestra.

Mr. Lusk is at present Chairman of District 1, Florida Bandmasters Association.

### MIAMI EDISON SENIOR HIGH SCHOOL BAND

HARRY K. CARNEY, *Director*



The Miami Edison High School Band is twenty-two years old. Beginning in 1931, it was composed of eight members. Rehearsals were held after school under the direction of Mr. Fred W. McCall, Jr., now the director of the University of Miami Band. The growth of the Miami Edison High School Band parallels the growth of the high school band movement in the State of Florida.

The band first entered competition in 1934 at West Palm Beach. Its contest record over a period of twenty years is an enviable one. Few musical organizations can show a finer contest record.

The present uniform was established in the year 1938. This year, the entire concert band has been equipped with new uniforms. Each band member has two coats and three pairs of trousers.

The physical equipment of the band room is second to none. The new band building was built in 1950. The building consists of a large rehearsal hall, three practice studios, a director's office, storage room and a modern library. Several fine new instruments have recently been purchased. The instrumentation of the band includes a contra bass clarinet, celeste, alto flute and an english horn.

Two years ago Mr. Harry K. Carney became Director of Instrumental Music at Miami Edison High School. His previous experience included two years as bandmaster at Edison Junior High School, three years as Vocal Music Director at Miami Jackson High School, and nine years of teaching in the public schools of New York State. He received his college training at Ithaca College and Syracuse University.

Miami Edison High School is fortunate in having several fine junior high school bands in the surrounding area. Mr. Marvin Mocabee is bandmaster at Robert E. Lee Junior High School, Mr. Herbert Blin is bandmaster at Little River Junior High School, Mr. Robert Denk is bandmaster at Horace Mann Junior High School, and Mr. Joseph Caterino is bandmaster at Miami Edison Junior High School.



## About the Bands . . .

### LANDON HIGH SCHOOL ORCHESTRA

#### Jacksonville

JOSEF OSZUSCIK, *Director*



The present Landon Orchestra was re-organized by Mr. Oszuscik when he joined the school faculty last September 1952. The string program is now a part of the regular instrumental music program. Edwin T. Cook, band director was instrumental in making a preparatory survey of string players during the Spring term of 1952.

Prospects for the future of the Orchestra at Landon High School are very good since Jacksonville has a unique trust fund created by Mary L'Engle. This fund subsidizes the entire stringed instrument program in the schools by furnishing necessary instruments to students, music, and other necessary equipment needed in the development of orchestras.

Landon High School did not have an organized orchestra for a number of years. A State "first place" plaque rests in the school trophy case for the year 1937 indicating that at one time an orchestra existed.

Josef Oszuscik, director of Landon High School Orchestra, assumed this position in September, 1952. Prior to entering public school teaching he was clarinetist with the Indianapolis Symphony, the Chicago Civic Symphony, Gary (Ind.) Philharmonic, summer Concert Bands in the Chicago Area, and played many theater and radio engagements. Until 1937, he travelled extensively with musical organizations booking out of Chicago. His playing experience permitted him to play under the direction of many eminent conductors.

He received his under-graduate (B. M.) degree from Vandercook College of Music (Chicago) in 1939 majoring in instrumental music education, theory, and woodwind instruments, and minored in psychology, strings, brass and percussions. His Master of Music degree was earned at Northwestern University (Evanston) in 1949 majoring in music education and minoring in theory and clarinet. His additional college training was accomplished at DePauw University, Indiana University, Mississippi Southern College, and Univ. of Florida Extension.

He taught at Emerson High School, (Gary, Ind., 1935-39), woodwind clinician at Hardin-Simmons University (Abilene, Texas), and at West Texas State Teachers College, (Canyon, Texas), Director of Instrumental Music in Hattiesburg, Miss. public schools, (1939-48); Director of Music at Walton County High School in DeFuniak Springs, Florida (1948-52). While in Hattiesburg, Miss., he also taught at Miss. Southern College.

Participating actively in his profession, he is a Life Member of M. E. N. C.—serving three times on national MENC committees—(Patriotic Music, 1944-46); (Contemporary Music, 1946-49); and (Music Education in

the Community, presently). Chairman of State Contemporary Music Committee. He is a member of American Musicological Society, Phi Mu Alpha Sinfonia, a member of Jacksonville Symphony Orchestra, a contributor of articles to various professional magazines, and is listed in "Who Is Who In Music".

While in Mississippi, he served as President of the M. B. A. and M. M. E. A. leaving the position of 1st Vice President of M. M. E. A. and the state licensing board of music examiners when he moved to Florida in 1948.

### KATHLEEN HIGH SCHOOL BAND

THOMAS MUNAFO, *Director*



Located eight miles northwest of Lakeland, the community of Kathleen is proud of the progress made by their High School Band. In less than two years the Kathleen Band has increased its membership from 22 to 45 pieces. Some of the parades it has participated in during the past year are: The Lakeland Jaycee Rodeo Parade, Miss America Welcome Home Parade and the Santa Claus Bowl Parade. Besides playing for all the half-time football shows during the football season, the Band furnished half-time shows for the Santa Claus Bowl games during the Christmas vacation. This year the Kathleen High School Band went to their first district III contest.

Mr. Munafo, a graduate of Florida Southern has been at Kathleen for three school years. Prior to that he taught privately and after his discharge from the service, played with several name orchestras including Shep Field. During his stay at Ft. Knox, Kentucky, the Kathleen Band director played with the Tankers Band, and arranged programs broadcast from the post over WHAS in Louisville.

### OSCEOLA HIGH SCHOOL BAND

#### Kissimmee

BUD CAMPBELL, *Director*

The Osceola High School band of Kissimmee, Florida, was organized in January, 1937, under the direction of Miss Myrtila F. Beals who, in 1951, retired from the school system after 37 years of faithful service to her school in Kissimmee. Under Miss Beals' guidance, the band has performed at numerous functions and activities. The band usually numbers from 50 to 60 each year and is one of the prides of Kissimmee. When Miss Beals retired, Bud Campbell, a graduate of Florida Southern College and Northwestern University, came to Osceola High to assume the directorship of the band. The "Kowboy" band has recently added western type uniforms to its organization to conform with Kissimmee which is known as the "Cow Capitol of Florida." This was made possible by the energetic Junior Chamber of Commerce. The band has met its obligation to the community by parades, school activities, concerts and is invited each year to participate at the Tangerine Bowl festivities in Orlando. The band members themselves are active in school affairs and have themselves drawn up their own constitution for the band.



## About the Bands . . .

### COLUMBIA HIGH SCHOOL BAND

(Lake City)

ALBERT I. CINA, *Director*



The Columbia High School Band was organized in 1936 under the direction of Carl Roberts.

In 1945, '46 and '47 the band was under leadership of Bernard Black. In 1947-48 and '49, Mr. Hubert assumed leadership of the band and on July 1st, 1949, the present director, Albert I. Cina, began his duties. Mr. Cina organized a junior band of 42 pieces from fourth up to eighth grade pupils.

The Columbia High School Band, under the direction of Albert I. Cina, has been a worth-while addition to the Lake City school and community life, playing at all school and civic functions.

Albert I. Cina is a native-born Italian, descendant of a musical family. At the age of 16 he was solo trombonist of La Banda di Sicilia, under the direction of his cousin, Antonio Cina, famous maestro and composer.

Cina came to this country in 1914, appearing on the concert stage with Seven Castelluccis. He was cornetist and assistant director with Grella and his Scarlet Guards band. Also cornetist with famous Creatore's Band and James Victor Concert Band. He has attended the bandmaster's summer school of music at Florida State University, Tallahassee, for four summers. Albert I. Cina is the composer and publisher of Gator Bowl March.

He came to Florida in 1939 as director of the Malone High School Band. With Jasper High School Band. Director of Valdosta (Ga.) High School Band 1947-49, and on July 1st, 1949, began his present tenure in Lake City.

The Columbia High School Band participated in Gator Bowl Centennial Festivities in Gainesville, Fla., and also participated in the Band Day at Florida State University in Tallahassee.

Mr. Cina attended Summer School of Music six summers at the Florida State University.

Albert I. Cina is the publisher of the Gator Bowl March and We're Men of Georgia March.

The band is wearing new uniforms this year.

### MIAMI JACKSON HIGH SCHOOL BAND

STEFAN JONES, *Director*



The Miami Jackson Band is nationally known as one of the most widely travelled high school Bands in the country.

In July of 1949, the Band travelled to New York City to participate in the Lions International Convention Marching Contest. They won first place and a purse of five hundred dollars.

The Band has been a guest of the Cuban Government four times within the last five years.

The Band also has made two trips to the Dominican Republic as guests of the City of Ciudad Trujillo.

The Jackson Band was the first high school band in the country to stage the half-time extravaganza in the

Chicago All-Star football game at Soldier Field, August 15, 1952.

The Jackson Band staged the first four musical half-time shows for the Miami Mahi Shrine North-South College All-Star football game.

The Jackson Baton Ballet and Flying Twirlers accompanied Director Stefan Jones to San Antonio, Texas to give a demonstration with the Texas All-State High School Band at Lackland Air Field on August of 1951.

These trips have been made at no cost to the Band student or members of the Baton Ballet and Flying Twirlers.

Stefan Jones—A. B.; B. Sc. Mus. Ed.; Ohio State University. Member of Beta Gamma Chapter (Columbia University) of Phi Mu Alpha Sinfonia, National Honorary music fraternity.

Mr. Jones assumed direction of the Jackson Band in September, 1944. He originated and introduced the Dancing Majorettes (now known under the copyright name of Baton Ballet), and has pioneered in featuring swing and dancing on the gridiron and on parade.

He has served as clinician for the Texas Bandmasters Association, and at the Mid-West Band Clinic in Chicago, and has taught at the Vandercook College of Music in Chicago.

### LAKE WALES HIGH SCHOOL BAND

O. J. KRAUSHAAR, *Director*



The Lake Wales High School Band was organized in 1938 with Harry Grant, Jr., director. Mr. Kraushaar came to Lake Wales in 1941. The band plays an important part in school and community affairs, playing for the various athletic events, concerts, pageants, parades, as well as out-of-town activities. This year the members of the band did all of the ushering for the Passion Play performances

in the new Amphitheater. On March 4, the Highlander Band was hosts to the American Bandmasters Association, playing a concert in the evening under the direction of members of the Association.

All of the various Lake Wales High School units are known as the Highlanders thus the band name "The Highlander Band". To further carry out the theme a Scotch Unit has been added to the band. There are nineteen in the unit: Six dancers, Six pipers, Six drummers, and the Major. This unit works separately as well as with the band. The MacLeod Clan tartan is the official dress worn by the unit. The band has its own building which is cared for completely by the band members.

Otto Kraushaar, Director of Music in the Lake Wales Schools, is a graduate of Howe Military School, Howe, Indiana, having been a full scholarship student by playing bassoon and saxophone in the band and orchestra. In 1917 he enlisted in the Navy and played in the band on the Flagship U. S. S. Pennsylvania under the direction of Victor J. Gabel. After the war he took post-graduate work at Howe School before joining the Canadian Kilties Band for one season. The following season he played with the Chicago Concert Band, going from Chicago to the LaGrange County, Indiana Public Schools where he was supervisor of instrumental music for seven years. During this time in LaGrange County he played bassoon in the Elkhart, Indiana, Ft. Wayne, Indiana, and Kalamazoo, Michigan symphony orchestras and was director of the LaGrange Citizens Band and the Metropolitan Band in Sturgis, Michigan. He then joined the Sousa Band and was bassoonist with the band for four years.



## About the Bands . . .

### MIAMI EDISON SENIOR HIGH SCHOOL ORCHESTRA

ROBERT A. LAWRENCE, *Director*



The Miami Edison Senior High School Orchestra was established in 1921, meeting just two days each week under the supervision of a director from Miami Senior High School. In 1931, 10 years later, Mrs. Francis Deen, director of vocal work in the school, also became director of the orchestra. With the aid of a string teacher who came in from time to time to assist, she developed the orchestra.

During the years between 1944 and 1949 Mr. Fred McCall took over the direction and in 1950 it was under the direction of Hr. J. Howard Reynolds who was also the director of instrumental music that year.

In 1951 Mr. Robert A. Lawrence became the Associate Director of Instrumental Music and Director of Strings.

### MIAMI SENIOR HIGH SCHOOL BAND

AL G. WRIGHT, *Director*



The Miami Senior High School "Million Dollar" Band directed by Al G. Wright has achieved an impressive record of activities and accomplishments during the past decade.

With its auxiliary organizations, the Miami High Band numbers around two hundred and ten students. Of the total, one hundred and fifty are bandsmen, the remaining students being members

of marching units—Majorettes, Twirlers, Swiss Flag Swingers, and United Nations Color Guard.

The Miami Senior High School Band has pioneered many firsts in half-time shows for Miami football fans. In 1939 they introduced the art of Swiss Flag Swinging. In 1940 their Black Light Show received nation-wide attention. 1941 brought on Miami's first large Majorette Corps when the Miami High Majorettes took the field. 1943 introduced Miami's first between-halves musical pageant which Miami High called "Salute to the United Nations." In 1948 the first gridiron "Ballet Corps" was introduced to football fans.

Hailed as one of the snappiest bands in the south for its marching maneuvers and throughout the country as a superb concert group it is dear to the hearts of Miami's as Miami's "Million Dollar" High School Band.

The Miami High Band has been selected by UNESCO to present a program for the International Music Festival in Brussels, Belgium, in July, 1953. This honor accorded the Band by the United Nations will do much to prove to the rest of the world the excellence of Florida High School Bands.

Al Wright is Director of Music at Miami Senior High School (Florida), a position he has held since 1938. He serves as bandmaster for the school's three bands and conductor for the Concert Orchestra as well as sponsor of the school dance band and the Etude Club, the instrumental music honor society.

He received his undergraduate (BA) degree from the University of Miami (Fla.) in 1937 with a major in Public School Music and received his Masters Degree in Education in 1947 with a major in School Supervision and Administration. Mr. Wright has served as guest conductor with a number of musical organizations including the University of Michigan Band, the University of Miami Band, University of Kansas Band, University of Florida Band, the East Tennessee High School Clinic Band, the Stetson University Chorus, and the Florida All-State High School Orchestra.

Mr. Wright is actively engaged in the promotion of music education as a profession as well as in the development of fine musical organizations at Miami Senior High School. Following terms of office as President of the Florida Bandmasters Association and as President of the Florida Orchestra Association, Wright is now President-elect of the Florida Music Educators Association. His other activities include; member of the Florida Teacher Education Advisory Council; member of the NSBOVA Board of Control, SMEC Division; SMEC Chairman of the School Music Rooms and Equipment Committee; Florida State Chairman MENC String Committee; State Chairman MENC School-Community Relations Committee; member board of advisors for the "Instrumentalist" Magazine.

He has served as an adjudicator in nearly all of Florida's six district Band, Orchestra, and solo contests.



## About the Bands . . .

### MIAMI SENIOR HIGH SCHOOL ORCHESTRA (Stingaree)

GLADYS DITSLER, *Director*



Miami High's Stingaree Orchestra is the second orchestra of the school. It is directed by Gladys Ditsler and is composed of players who are preparing themselves for entrance into the Senior Orchestra.

This group make frequent appearances playing for the school assemblies, teas, dinners, and other formal social affairs.

Mrs. Ditsler was appointed to the position of String Teacher and associate director of the Miami High School Orchestra in February 1947. Since that time a very active growth and interest has become evident in string music at the school. She organized courses in Music Theory and Music Appreciation, both of which quickly became popular with the students.

Before coming to Miami High Mrs. Ditsler taught privately for over ten years—organized own trio and played professionally as violin soloist and also as a member of a number of music organizations. Concertmaster of Miami Concert Orchestra; Firestone Broadcasts under Howard Barlow; Miami Opera Orchestra, and University of Miami Symphony Orchestra, of which she is a charter member, playing with the symphony until 1947.

Mrs. Ditsler received B. M. Degree in Public School Music—magna cum laude from University of Miami. She studied violin with Dr. Arnold Volpe and Dr. Joel Belov—the former an artist pupil of Leopold Auer, the latter a pupil of Carl Flesch—Theory and Harmony with Dr. W. S. Sterling, formerly of Cincinnati Conservatory of Music.

She is also a member of Sigma Alpha Iota, national honorary music organization.

At present she is serving as Secretary-treasurer for the Florida Orchestra Association, a post she has held for three years. She is also a member of the Editorial Board of the FMEA publication "The School Director".

### BOONE HIGH SCHOOL BAND

#### Orlando

C. W. RUMPF, *Director*



This is Boone High School's first year and this is its first band. Although eligible to participate in Class D according to Florida Bandmaster Association rules it was considered advisable to participate as an A band and play the more advanced music of that classification.

The members of our band are proud to wear the colors of what was for some their former Alma

Mater: Orlando Senior High School. When that fine school ceased to exist, two new schools came into being: Edgewater at the north end of town, and Boone at the south.

The Boone High School Band, besides presenting half-time shows at all home football games and at some of the out-of-town ones was a featured band at the annual Tangerine Bowl Game on New Year's Day. A long list of annual parades such as the Christmas Parade, Tan-

gerine Bowl Parade, Armistice Day Parade and many others keep the band literally on its toes. Here, as in the case of the football shows the band is ably assisted by its lovely high stepping majorettes.

Participation in school concerts, a series of park concerts, and the annual clinic and contest presented under the auspices of the Florida Bandmasters Association, rank high among the many activities of the band.

C. W. Rumpf, director of the Boone High School Band, is a native of Pennsylvania. He received both his Bachelor's and Master's degrees from Temple University.

Mr. Rumpf has had the pleasure and privilege of studying with such well known teachers as George F. Boyle of the Julliard School of Music faculty, Henry Albert Lang and Lindsey Nordon, composers and directors and Ferdinand Paul of the famous Sousa Band.

Prior to coming to Florida, Mr. Rumpf taught in Pennsylvania, where he was a member of the Pennsylvania Bandmasters Association, and Delaware. He directed the Memorial and Cherokee Junior High School Bands in Orlando for four years and was the band director at the Orlando Senior High School during its last three years of existence.



## About the Bands . . .

### QUINCY HIGH SCHOOL BAND

H. CARLTON MASON, *Director*



The Quincy High School Band was organized October 1, 1940 by its present Director, Mr. H. Carlton Mason. It is composed of sixty seven members and competes in class "CC". The band has placed in First Division (Superior) since its organization in both Concert playing and Drill. Miss Ann Clifton is assistant Director of the Band.

### HILLSBOROUGH HIGH SCHOOL BAND

Tampa

AMADO DELGADO, *Director*



Hillsborough Symphonic Band was organized in 1944. Ever since its organization the band has shown considerable improvement and is now considered one of the top bands of the state. The band's goal is to have full instrumentation as prescribed by the Florida Bandmasters' Association. The Hillsborough High School Band was guest of the Cuban Government in 1951 for the Havana Fiesta.

Amado Delgado, director of the Hillsborough High School Band, was born in Key West, Florida, September 13, 1903. He graduated from Conservatorio Gerardo D. Guanche, Havana, Cuba. He studied violin, counter point and History of Music with Professor Howard Barnum, Band Arranging, Solfeggio Harmony and Composition with Professor Luis Myoqui and Gerardo D. Guanche, string bass with Professor Dodd, trumpet and clarinet with Professor Fernando Mazzarelli, piano with Professor Barcello De Braga composition and arranging, Dr. Kleffman, and voice with Professor Lyman Wiltse. "Del" as he is better known, has taught bands, orchestras and glee clubs in Hillsborough High School for the past 20 years.

### JEFFERSON HIGH SCHOOL BAND

(Tampa)

ROBERT T. SCOTT, *Director*



Even though Jefferson High School Band is one of the youngest in the state, it has risen from a Junior High School to three Superiors in the Regional State Music Contest. The Golden Dragon Band was first formed while Jefferson was a Junior High School, under the direction of Mrs. Sara Taylor and Miss Eleanor Fisk. Jefferson then grew—from a Junior High School to a Senior

High, and the Band along with Jefferson, also grew—in size and stature.

The Band is now a definite part of its community, taking part in many activities and Civic endeavors.

Mr. Robert T. Scott the present director of the band received his education at the following places; B. M., Cincinnati Conservatory of Music; B. S. E., the University of Cincinnati; M. M., Columbia University.

### SAINT CLOUD HIGH SCHOOL BAND

JOHN DeYOUNG, *Director*



The Saint Cloud High School Band was organized in 1942 by Miss Opal Beville.

While under the leadership of Miss Charlotte Cooper, from 1946 to 1949, the band increased in number and musicianship. In the Spring of 1949 it received first division ratings in the District and State Contests.

Harold A. McDougale directed the band for the next two years.

In 1950 the band received first division ratings in District and participated in the State Contest at Miami.

Mr. McDougale was succeeded by J. L. Littlefield who was called into the Armed Forces after the first few weeks of school. John K. Burton directed the band during the remainder of the 1951 fall semester.

John DeYoung became director of the band in January 1952. Mr. DeYoung is a graduate of Stetson University, where he received the degree of Bachelor of Music.

The band history is a record of progress covering eleven years of participation in school community and state events.

Band functions this year include; half-time shows for football games at home and away; participation in parades and patriotic celebrations; elementary and high school assembly programs, and six public band concerts.

### TITUSVILLE HIGH SCHOOL BAND

H. G. SHULER, *Director*



The Titusville Band was first organized in 1928 under the leadership of Frank Campbell. Jackson McDonald then took over the helm and is credited with developing the band into a fine organization. Throughout the years that followed the band had some successful and some lean years but did compete in the state contests of 1940 and 1941. Some of the other best remembered leaders were Miss Conquist, Bardwell Donaldson and Seth Miller.

The band now is a 60 piece organization and is rapidly developing instrumentally as well as musically. It has the whole hearted support of the community and is sparked by a live wire Band Parents Association. At present it is under the leadership of H. G. Shuler who is completing his third full year as director.

H. Gardner Shuler is a native of Seattle, Wash., where he had extensive theater, radio and symphony orchestra experience.

He obtained his bachelors and masters degrees in music education from Northwestern University. From 1928 to 1945 he taught band and orchestra in the junior and senior high schools of Hamtramck, Michigan—an island city in the center of Detroit. His groups competed regularly in state competition and were twice represented in national and national regional contests.

Mr. Shuler was Michigan School Orchestra representative to the National Regional Board in 1944-45 and a member of the Michigan String Planning Committee. He left the music teaching field temporarily upon coming to Florida but played in the Central Florida Symphony. In 1950 he took over the music activities of Titusville High School.



## About the Bands . . .

### PALM BEACH HIGH SCHOOL BAND

#### West Palm Beach

HOWARD B. SWYERS, *Director*



In the Fall of 1937 the band movement was organized in the Palm Beach High School taking the name of its sponsor the local Junior Chamber of Commerce. The J. C. Band as it was known was under the direction of Frank Sturcio who developed outstanding organizations during his years as director.

When Mr. Sturcio resigned to enter the service the band was placed into the school curriculum and Mr. Lynden Street was employed as its director. In the Fall of 1944 Mr. Howard B. Swyers assumed the leadership of the Palm Beach High School Orchestra and Band.

The band now owns about \$25,000.00 worth of instruments, uniforms and equipment. This achievement being the result of the efforts of a splendid Band Patrons Association combined with the hard work of the band and its director. The music department now includes a 90-piece concert band, 50-piece orchestra, 45-piece junior band and a 50-piece beginners band. Mr. Swyers is at present the president of the Florida Bandmasters Association and with the exception has served as a member of the Board of Directors of the F. B. A. He has also served as president of the Florida Orchestra Association and was for four years the chairman of District I.

### WINTER HAVEN HIGH SCHOOL BAND

ROY V. WOOD, *Director*



The Winter Haven High School Band has been organized for thirteen years, and participates in Class "BB" in F. B. A. festivals. Winter Haven has one of the largest band programs in the State having three hundred students playing in one of five bands in Junior and Senior High School. The Concert band of ninety six pieces heads this group followed by the seventy two piece second

band. Then comes the Junior High Concert band and two beginners groups.

The Winter Haven band is well known over the State where it participates in such events as Gasparilla parade in Tampa, Festival of States in St. Petersburg, Citrus Exposition Parade in Winter Haven, and many others. The band has appeared as the invited guest of every bowl football game in Florida. They have appeared twice in the Miami Orange Bowl game and parades, and on one New Year's day had the distinction of sending the concert band to the Orange Bowl and the second band to the Cigar Bowl in Tampa. Last year the band was

the guest of the Cuban Tourist Commission in Havana, Cuba for four days celebrating the fiftieth anniversary of Cuban Independence. The band flew to Havana and back. While there they played before the President and played for the crowning of the Queen of the International Carnival, in addition to participating in two parades and other functions.

The Winter Haven bands combine to form a parade unit of over two hundred pieces for parades in Florida. In addition to events around the State the Band plays a series of six Community Concerts and twelve school concerts a year and provides additional programs for clubs, civic groups, etc. The band is a source of real pride in the school and community of Winter Haven.

Director of the band for the past eleven years has been Roy V. Wood.

### WIMAUMA HIGH SCHOOL BAND

JOHN W. BARRETT, *Director*



Band has 40-45 members. Participates in all football games, both home and away. This is the fourth year for Band at Wimauma. There is a successful program for building up the Band now under way. Band Director for past two years is Johnny W. Barrett.

### NORTHBORO-CONNISTON JR. HIGH SCHOOL BAND (West Palm Beach)

ROBERT C. SLIKER, *Director*



Representing two of the major Junior High Schools of West Palm Beach, the Conniston and Northboro Bands, both under the direction of Robert C. Sliker, have merged into one band for entry into the contest this year. Both bands have done a splendid job individually and have been faithful in representing their schools and their community, appearing for all local functions for which they are called.

Mr. Sliker has been teaching in the Junior High Schools of West Palm Beach for the past five years. His training has been received at State Teacher's College, Indiana, Penna., The University of Hawaii, University of Michigan, University of California at Berkeley, and the University of Florida at Gainesville. While in the service Mr. Sliker was a member of the 121st Army Ground Force Band, stationed in Hawaii. As a member of this group he served as Drum Major for the marching band, played trombone in the dance band and clarinet in the concert band. Mr. Sliker is serving his second year as State Chairman for the all State Junior High School Clinic Band which is held in connection with the Florida Music Educators Association Clinic every year.





## THE UNIVERSITY OF TAMPA OFFERS YOU:

*(Member of Southern Association of Colleges and Secondary Schools)*

A FRIENDLY AND DEMOCRATIC ATMOSPHERE in which the professor's interest in the instruction and guidance of the student is not restricted to the class room alone and where small classes afford excellent opportunities for individualized instruction.

AN ENVIRONMENT of rare beauty in a climate tempered with sea breezes from the Gulf of Mexico and the Atlantic Ocean.

AN EDUCATIONAL PROGRAM of high scholastic quality, carefully planned to meet the needs of college students.

A FACULTY of outstanding men and women, specialists in their respective fields.

REASONABLE RATES: Normal cost per semester: Tuition and fees, full time student, \$175; Summer Session, June 12 - August 7, 1953, \$70 - \$100.

*For Further Information Address:*

**REGISTRAR, UNIVERSITY OF TAMPA, TAMPA 6, FLORIDA**



**Amidon's**

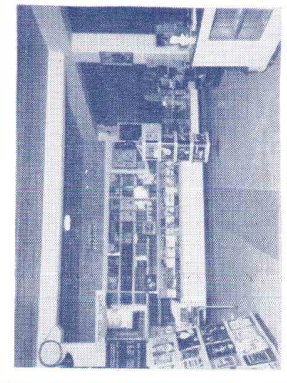
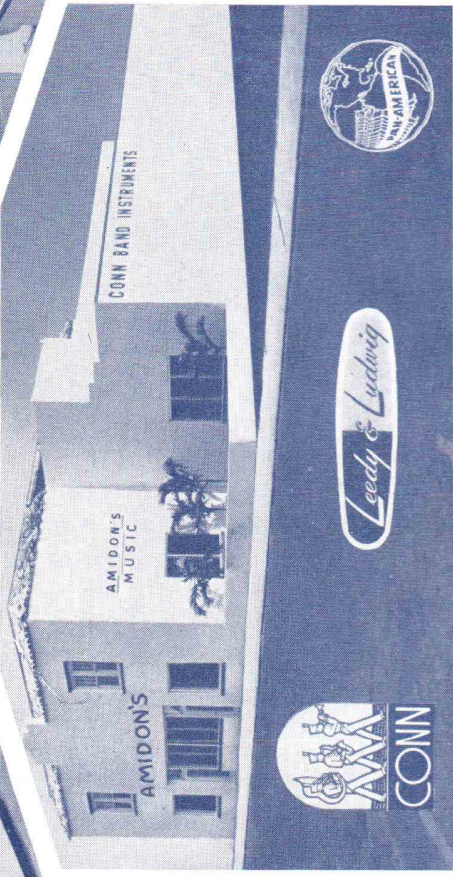
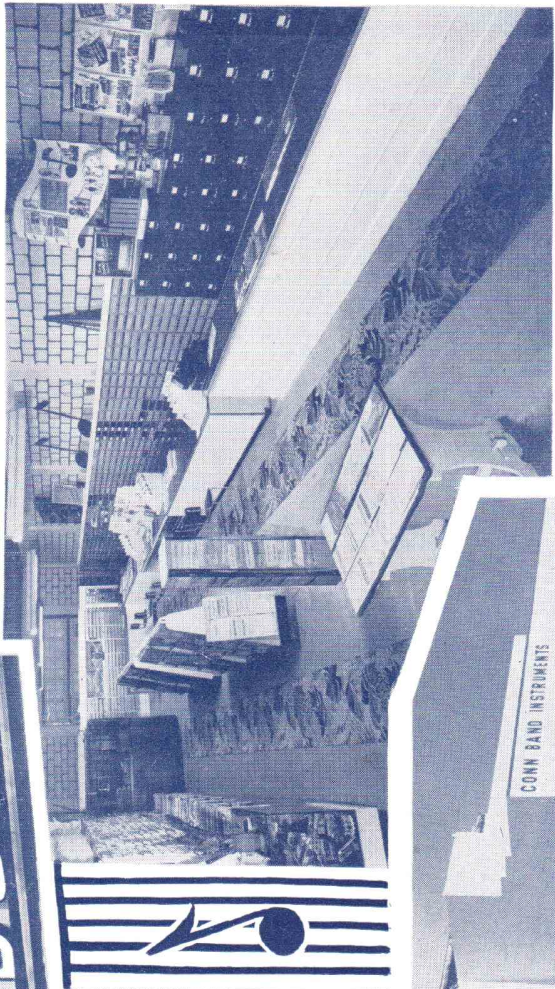
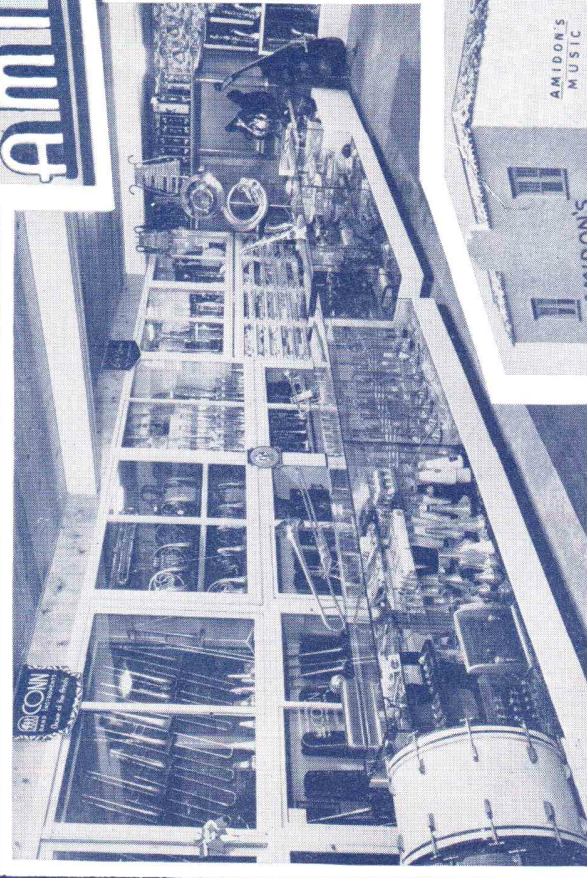

**RECORDS**

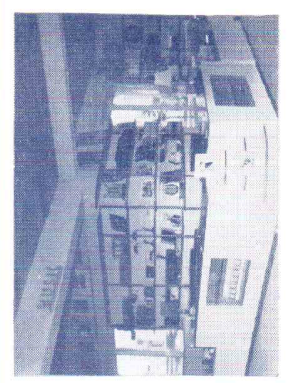

**RADIOS**

**213 GIRALDA AVE., CORAL GABLES, FLA.**