

# The ASU Scale Exam

Euphonium

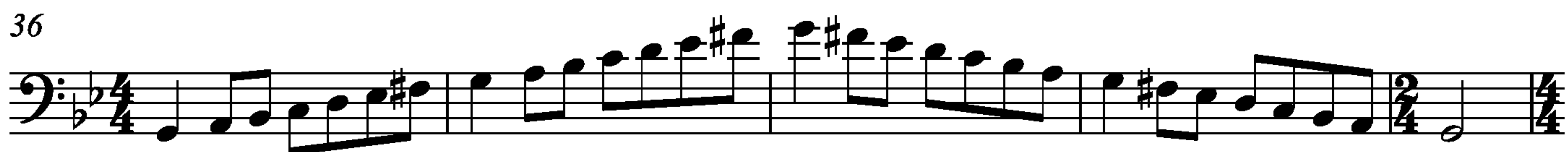
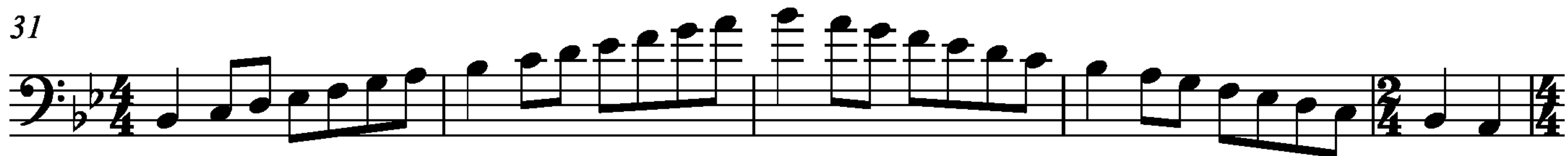
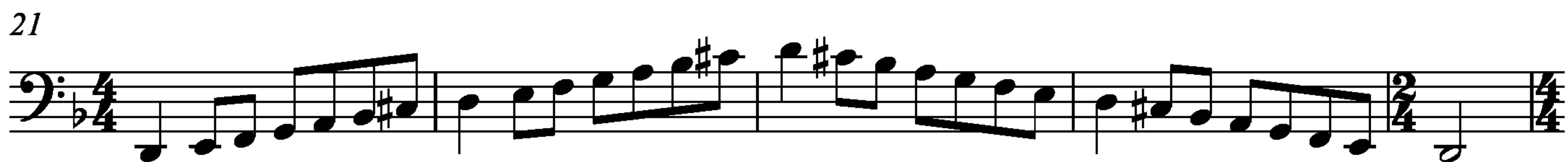
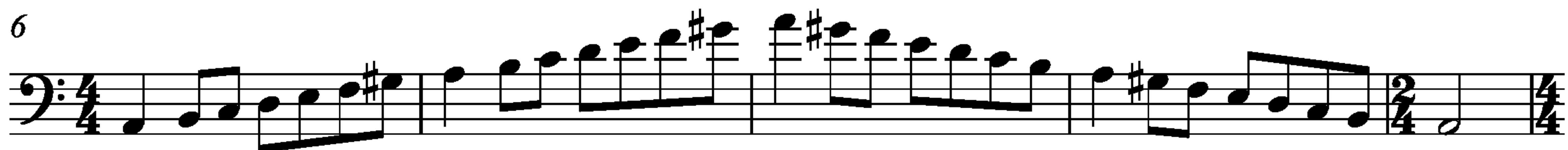
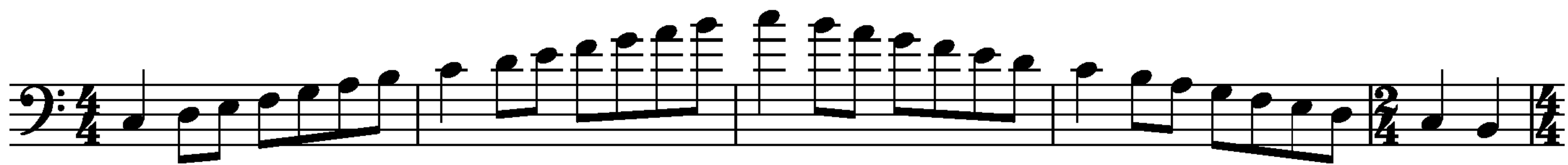

Euphonium

46

51

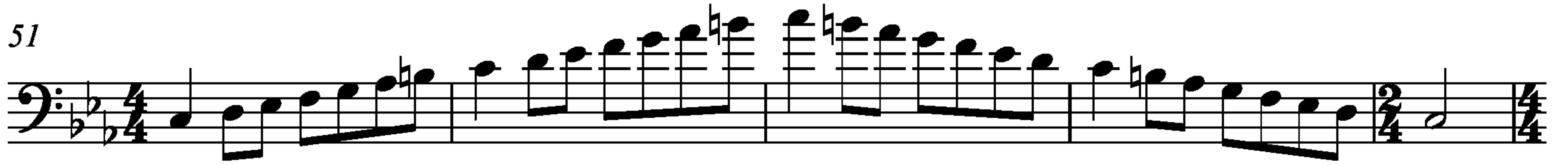

56

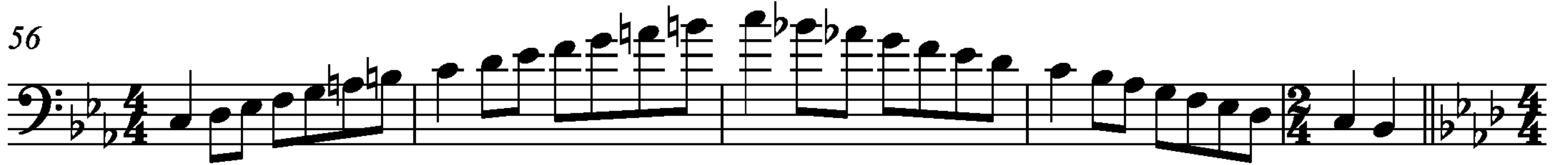

61

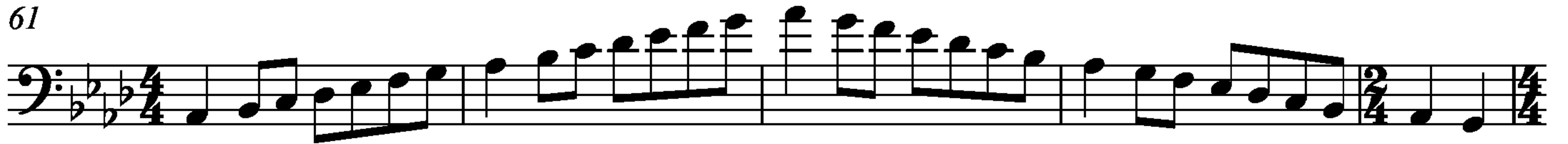

66

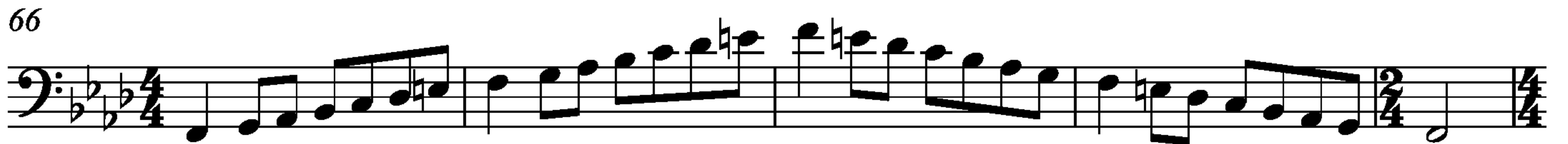

71

75

80

85

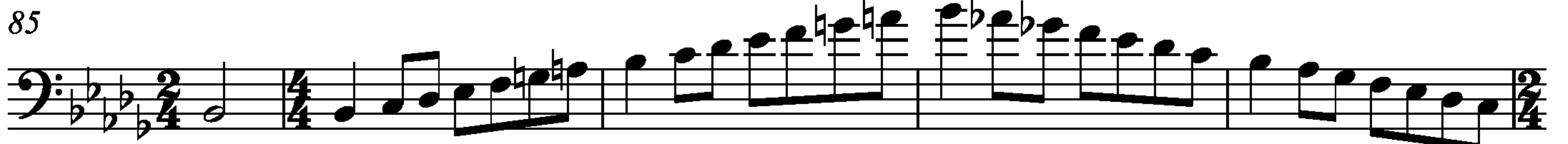

90

Euphonium

95

100

105

110

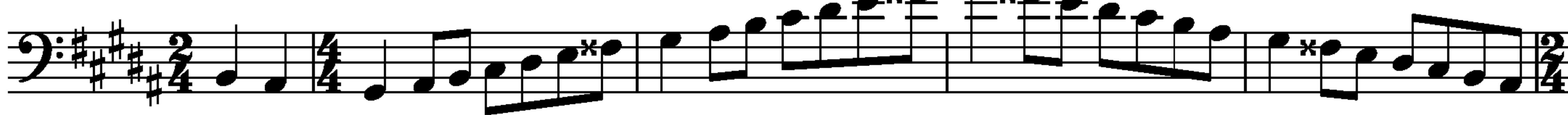

115

120

125

130

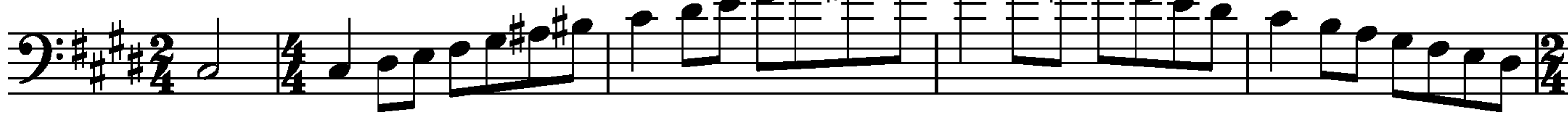

135

140

Euphonium

145

150

155

160

165

170

175

178

181
